

Indiana Law Review



Volume 38 No. 4 2005

2004 SURVEY OF RECENT DEVELOPMENTS IN INDIANA LAW

CONTRIBUTORS TO THIS ISSUE

The Honorable Chief Justice Randall T. Shepard

Joseph R. Alberts

Tim A. Baker

Adam J. Brown

Christopher A. Brown

Mark J. Crandley

Michael A. Dorelli

Jeffrey D. Featherstun

Lawrence A. Jegen, III

Charles M. Kidd

Jon Laramore

Donald R. Lundberg

Tanya D. Marsh

Carol A. Nemeth

Jeff Papa

George M. Plews

Steven H. Pratt

John C. Render

Joseph W. Ruppert

Michael G. Ruppert

Joel M. Schumm

Richard K. Shoultz

Kevin S. Smith

Robert G. Solloway

P. Jason Stephenson

Jana K. Strain

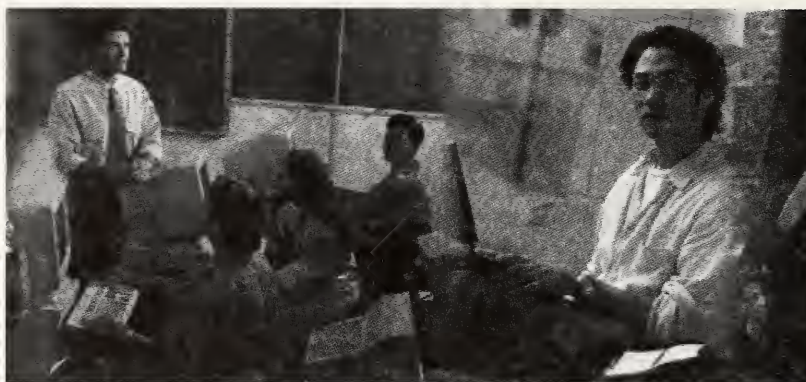

BNA's Law School Program

Multiple platforms, more choices
—for staff and students.

Delivery of timely information is one of the cornerstones of BNA's success. Now, BNA delivers services electronically, through IP authentication, to all law school faculty staff and their students.

By subscribing to any of four law school-wide electronic packages or building your own custom package, you can give your students access to the same valuable information as practicing attorneys. They'll conduct research and follow changes in the law in the same way senior partners do. Your students will not only be prepared for internships and clerkships, they'll be better equipped for any job.

To learn more about BNA's law school program, call BNA Customer Service at **800-572-3374** or visit us at **www.bna.com/lawschool**.



BNA[®]

Essential information. Expert analysis.

Indiana Law Review

Volume 38

2004-2005



Editor-in-Chief

Seth M. Thomas

Executive Managing Editor

Kristen E. Edmundson

Senior Executive Editor

Isaac M. Willett

Symposium Editor

Kathleen M. White

Executive Notes Editor

Tim E. Staggs

Executive Articles Editors

Elizabeth A. Kalisz

Fenton D. Strickland

Articles Editors

Jayna M. Cacioppo

Michael K. Correll

Nathan A. Leach

Justin W. Leverton

Brian L. Mosby

Anne K. Ricchiuto

Kelly M. Scanlan

Taryn E. Smith

Stephen C. Unger

Note Development Editors

Andrew L. Campbell

John A. Christian

Lisa A. Durham

Andrew C. Humes

Jason A. McNeil

Megan M. Mulford

Steven E. Runyan

Associate Editors

Bradley J. Bingham

James R. Blaufuss

Drew W. Carlson

Jon A. Keyes

Elizabeth A. Mallov

Jordyn Katzman McAfee

Kelly J. Pautler

Krista M. Vargo

Kimberly L. Weiss

Members

Laura Allen

Rebecca A. Ballard

Matthew Besmer

Jonathan B. Burns

Elisha Marie Comer

Heather Cummings

Lauren Catherine Dougherty

Brian Drummy

Kimberly Michelle England

Justin W. Evans

Ryan Andrew Hamilton

Jared A. Harts

Brian M. Heaton

William McHenry Horne

Derek C. Julius

Tyler James Kalachnik

Stefan Kirk

Michael A. Lang

Matthew T. Lord

Laurie Ellen Martin

Susannah P. Mroz

Miranda Rose Richard

Stephen A. Riga

Seema Ramesh Shah

Alexis N. Sumner

Lisa D. Updike

Trent A. Wright

Mary F. Wyman

Editorial Specialist

Chris Paynter

Faculty Advisor

R. George Wright

INDIANA LAW REVIEW

(ISSN 0090-4198)

Published four times a year by Indiana University. Editorial and Business Offices are located at:

Indiana Law Review
Lawrence W. Inlow Hall
530 W. New York Street
Indianapolis, IN 46202-3225
(317) 274-4440

Subscriptions. Current subscription rates for an academic year are \$30.00 (domestic mailing) and \$35.00 (foreign mailing) for four issues. Unless the Business Office receives notice to the contrary, all subscriptions will be renewed automatically. ***Address changes must be received at least one month prior to publication to ensure prompt delivery and must include old and new address and the proper zip code.***

Single and Back Issues. Current single regular issues may be obtained from the *Indiana Law Review* Business Office for \$10.00. Current Survey issues may be purchased for \$20.00. The Symposium Issue may be purchased for \$15.00. Please enclose payment with order. Claims for nonreceipt of current year's issues must be made within six months of the mailing date. Back issues may be ordered from: William S. Hein & Co., Inc., 1285 Main St., Buffalo, NY 14209-1987, (800) 828-7571, (716) 883-8100 fax, mail@wshein.com (e-mail for orders).

Manuscripts. The *Indiana Law Review* invites submission of unsolicited manuscripts. All citations should conform to *The Bluebook A Uniform System of Citation* (17th ed. 2000). Manuscripts should be double-spaced with standard one-inch margins. The *Indiana Law Review*, as a matter of policy, promotes the use of gender-neutral language, and alternate use of the female or male pronoun is intended to refer to both female and male.

Copyright: Copyright 2005. The Trustees of Indiana University. Except as may be expressly provided elsewhere in this publication, permission is hereby granted to produce and distribute copies of individual works from this publication for nonprofit education purposes, provided that copies are distributed at or below cost, and that the author, source, and copyright notice are included on each copy. This permission is in addition to rights of reproduction granted under Sections 107, 108, and other provisions of the U.S. Copyright Act.

The INDIANA LAW REVIEW (ISSN 0090-4198) is the property of Indiana University and is published quarterly by the Indiana University School of Law—Indianapolis, which assumes complete editorial responsibility thereof. Current subscription rates for an academic year are: one year domestic \$30.00; foreign \$35.00. Send all correspondence to Editorial Specialist, *Indiana Law Review*, Indiana University School of Law—Indianapolis, Lawrence W. Inlow Hall, 530 W. New York Street, Indianapolis, Indiana 46202-3225. Publication office: 530 W. New York Street, Indianapolis, Indiana 46202-3225. Periodicals postage paid at Indianapolis, Indiana 46201.

POSTMASTER: Send address changes to INDIANA LAW REVIEW, Lawrence W. Inlow Hall, 530 W. New York Street, Indianapolis, Indiana 46202-3225.



The entire text of this Law Review is printed on recycled paper.

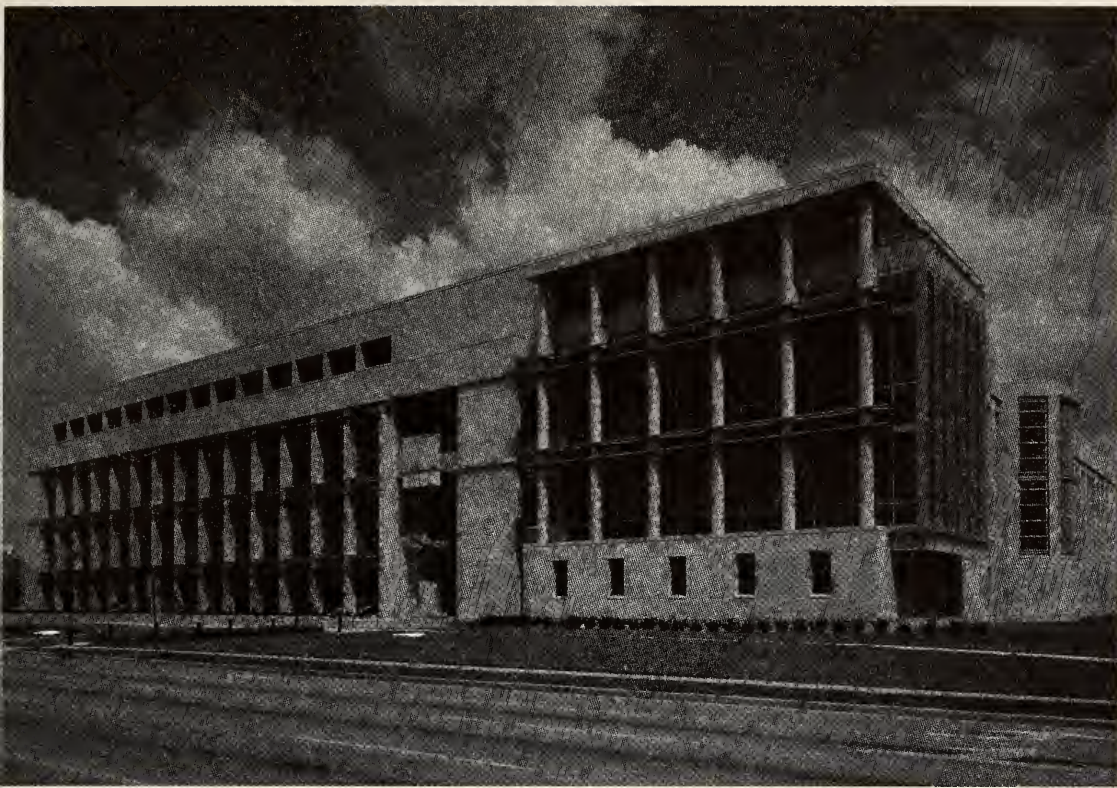

**Please enter my subscription
to the
*INDIANA LAW REVIEW***

Name _____

Address _____

Enclosed is \$ _____ for _____ subscription(s)

Mail to: ATTN: Editorial Specialist
 at

INDIANA LAW REVIEW
INDIANA UNIVERSITY SCHOOL OF LAW—INDIANAPOLIS
Lawrence W. Inlow Hall
530 West New York Street
Indianapolis, Indiana 46202-3225

For an *academic* year, the subscription rate for four issues is:
Domestic, \$30; Foreign, \$35; Student, \$20

Single Issue, \$10; Survey Issue \$20
Symposium Issue, \$15

Indiana International & Comparative Law Review

The *Indiana International & Comparative Law Review*, published by the Indiana University School of Law- Indianapolis since 1991, is a student-edited lawjournal that provides a forum for the discussion and analysis of contemporary issues in public and private international law. The *Review* publishes articles by prominent legal scholars, practitioners, and policy makers from around the world, as well as student-written notes and comments.

The *Review* is published twice annually, with a periodic third issue devoted to a specific topic in international or comparative law. In 1994, in conjunction with the Italian Academy for Advanced Studies in America at Columbia University, the *Review* published a special issue on the political and social aspects of Italian law. In 1996, the *Review* published an issue addressing various aspects of Chinese law.

Name

School/Firm/Business

Address

City, State, Zip Code

Subscriptions within the U.S. are \$18.00 per year and outside the U.S. are \$21.00 per year. I enclose \$_____ for _____ subscription(s) to the *Indiana International & Comparative Law Review*. Please make your check payable to *Indiana International & Comparative Law Review*.

Mail to: Executive Production Editor
 Indiana International & Comparative Law Review
 Lawrence W. Inlow Hall
 530 West New York Street
 Indianapolis, Indiana 46202



Digitized by the Internet Archive
in 2011 with funding from
LYRASIS Members and Sloan Foundation

ANNOUNCEMENT

Indiana University School of Law - Indianapolis has established a new specialty law review focused specifically on health care law and policy:

**INDIANA HEALTH
LAW REVIEW**

The scope will include bioethics, malpractice liability, managed care, anti-trust, health care organizations, medical-legal research, legal medicine, food and drug, and other current health-related topics.

**Detach and mail this subscription form today
so you can receive future issues**

Subscription Price: \$10.00

- Per Issue
- Automatic Renewal
- Foreign Mailing Is Extra

Mail To:

Indiana Health Law Review
Indiana University School of Law – Indianapolis
Lawrence W. Inlow Hall, Room 136C
530 W. New York Street
Indianapolis, IN 46202-3225

Questions?

Email: ihr@iupui.edu
Phone: (317) 278-9519
www.indylaw.indiana.edu/~ihr

Mailing Address:

Name/Title _____
Company/School _____
Address _____
City _____ State ___ ZIP _____
Email _____

Payment Method: Enclosed
(Make Check Payable to
INDIANA HEALTH LAW REVIEW)
 Bill Me Later

Indiana University School of Law—Indianapolis

2004-2005 ADMINISTRATIVE OFFICERS AND FACULTY

Administrative Officers

- ADAM W. HERBERT, *President of the University*. B.A., M.A., University of Southern California; Ph.D., University of Pittsburgh.
- CHARLES R. BANTZ, *Chancellor, Indiana University-Purdue University—Indianapolis*. B.A., M.A., University of Minnesota; Ph.D., The Ohio State University.
- ANTHONY A. TARR, *Dean and Professor of Law*. B.A., LL.B., University of Natal; LL.M., Cambridge University; Ph.D., University of Canterbury; Ph.D., Cambridge University.
- THOMAS B. ALLINGTON, *Associate Dean for Technology and Professor of Law*. B.S., J.D., University of Nebraska; LL.M., New York University.
- JEFFREY W. GROVE, *Associate Dean for Graduate Studies, Professor of Law, and Director, China Summer Program*. A.B., Juniata College; J.D., George Washington University Law School.
- ANDREW R. KLEIN, *Associate Dean for Academic Affairs and Paul E. Beam Professor of Law*. B.A., University of Wisconsin; J.D., Emory University School of Law.
- CYNTHIA BAKER, *Director, Program on Law and State Government*. B.A., J.D., Valparaiso University.
- TERESA (TERRI) J. CUELLAR, *Director of Technology Services*. B.S., St. Bonaventure University, New York.
- ANGELA M. ESPADA, *Assistant Dean for Admissions*. J.D., Indiana University School of Law—Bloomington.
- JO-ANN B. FELTMAN, *Director of Administration and Finance*. B.A., DePaul University.
- CLAIRE GROVE, *Director of the LL.M. Program*. B.A., Indiana University; J.D., Indiana University School of Law—Indianapolis.
- PATRICIA KIMBERLY KINNEY, *Director of Admissions*. B.S., Purdue University; J.D., Indiana University School of Law—Indianapolis.
- JONNA KANE MACDOUGALL, *Assistant Dean for External Affairs*. J.D., Indiana University School of Law—Indianapolis.
- CAROL B. NEARY, *Director of Development*. B.A., Indiana University.
- SHANNON L. WILLIAMS, *Director of Professional Development*. B.S., Indiana University.

Faculty

- CYNTHIA M. ADAMS, *Clinical Associate Professor of Law*. B.A., Kentucky Wesleyan College; J.D., Indiana University School of Law—Indianapolis.
- THOMAS B. ALLINGTON, *Associate Dean for Technology and Professor of Law*. B.S., J.D., University of Nebraska; LL.M., New York University School of Law.
- JUDITH FORD ANSPACH, *Professor of Law and Director, Ruth Lilly Law Library*. B.S., M.L.S., Kent State University; J.D., Mississippi College School of Law.
- GERALD L. BEPKO, *Indiana University-Purdue University—Indianapolis Chancellor Emeritus, Indiana University Trustee Professor and Professor of Law*. B.S., Northern Illinois University; J.D., ITT/Chicago-Kent College of Law; LL.M., Yale Law School.
- FRANK BOWMAN, *M. Dale Palmer Professor of Law*. B.A., Colorado College; J.D., Harvard Law School.
- WILLIAM C. BRADFORD, *Assistant Professor of Law*. B.A., M.A., University of Miami; Ph.D., Northwestern University; J.D., University of Miami School of Law; LL.M., Harvard Law School.
- KAREN E. BRAVO, *Assistant Professor Law*. B.A., The University of the West Indies; J.D., Columbia University School of Law; LL.M., New York University School of Law.
- ROBERT BROOKINS, *Professor of Law*. B.S., University of South Florida; J.D., Ph.D., Cornell University.
- KENNETH D. CHESTEK, *Clinical Associate Professor of Law*. B.A., Pennsylvania State University; J.D., University of Pittsburgh School of Law.
- DANIEL H. COLE, *R. Bruce Townsend Professor of Law*. A.B., Occidental College; A.M., University of Chicago; J.D., Lewis and Clark Law School; J.S.M., J.S.D., Stanford Law School.
- JEFFREY O. COOPER, *Associate Professor of Law*. A.B., Harvard University; J.D., University of Pennsylvania Law School.

- PAUL N. COX, *Centennial Professor of Law*. B.S., Utah State University; J.D., University of Utah College of Law; LL.M., University of Virginia School of Law.
- ROBIN KUNDIS CRAIG, *Associate Professor of Law*. B.A., Pomona College; M.A., The Johns Hopkins University; Ph.D., University of California; J.D., Lewis and Clark Law School.
- KENNETH D. CREWS, *Associate Dean of the Faculties for Copyright Management; Samuel R. Rosen Professor of Law; Professor of Library and Information Science, and Director, Center for Intellectual Property Law and Innovation*. B.A., Northwestern University; J.D., Washington University School of Law; M.L.S., University of California, Los Angeles; Ph.D., University of California, Los Angeles.
- JAMES D. DIMITRI, *Clinical Associate Professor of Law*. B.S., Indiana University; J.D., Valparaiso University School of Law.
- JENNIFER ANN DROBAC, *Associate Professor of Law*. B.A., M.A., Stanford University; J.D., J.S.D., Stanford Law School.
- GEORGE E. EDWARDS, *Professor of Law and Director, Program in International Human Rights Law*. B.A., North Carolina State University; J.D., Harvard Law School.
- FRANK EMMERT, *John S. Grimes Professor of Law and Executive Director, Center for International and Comparative Law*. Erstes Juristisches Staatsexamen (J.D.), University of Munich Law School; LL.M., The University of Michigan Law School; Ph.D., University of Maastricht; Diploma, European University Institute.
- NICHOLAS GEORGAKOPOULOS, *Professor of Law*. Ptyhion Nomikis, Athens University School of Law; LL.M., S.J.D., Harvard Law School.
- JEFFREY W. GROVE, *Associate Dean, Professor of Law, and Director, China Summer Program*. A.B., Juniata College; J.D., George Washington University Law School.
- FRANCES WATSON HARDY, *Clinical Associate Professor of Law*. B.S., Ball State University; J.D., Indiana University School of Law—Indianapolis.
- JOHN LAWRENCE HILL, *Professor of Law*. B.A., Northern Illinois University; J.D., Ph.D., Georgetown University.
- LAWRENCE A. JEGEN, III, *Thomas F. Sheehan Professor of Tax Law and Policy*. A.B., Beloit College; J.D., M.B.A., The University of Michigan; LL.M., New York University School of Law.
- HENRY C. KARLSON, *Professor of Law*. A.B., J.D., LL.M., University of Illinois College of Law.
- ROBERT A. KATZ, *Associate Professor of Law*. A.B., Harvard College; J.D., University of Chicago Law School.
- LINDA KELLY-HILL, *Professor of Law*. B.A., J.D., University of Virginia.
- ELEANOR D. KINNEY, *Hall Render Professor of Law and Co-Director of the Center for Law and Health*. B.A., Duke University; M.A., University of Chicago; J.D., Duke University School of Law; M.P.H., University of North Carolina.
- ANDREW R. KLEIN, *Associate Dean and Paul E. Beam Professor of Law*. B.A., University of Wisconsin; J.D., Emory University School of Law.
- ROBERT E. LANCASTER, *Clinical Associate Professor of Law*. B.A., Millsaps College; J.D., Tulane Law School.
- NORMAN LEFSTEIN, *Professor of Law and Dean Emeritus*. LL.B., University of Illinois College of Law; LL.M., Georgetown University Law School.
- MARÍA PABÓN LÓPEZ, *Assistant Professor of Law and Co-Director, Latin American Law Program*. B.A., Princeton University; J.D., University of Pennsylvania Law School.
- GERARD N. MAGLIOCCA, *Associate Professor of Law*. B.A., Stanford University; J.D., Yale Law School.
- ALLISON MARTIN, *Clinical Associate Professor Law*. B.S., J.D., University of Illinois.
- DEBORAH MCGREGOR, *Clinical Associate Professor of Law and Assistant Director of Legal Analysis, Research and Communication*. B.A., University of Evansville; J.D., Georgetown University Law School.
- SUSANAH M. MEAD, *Professor of Law*. B.A., Smith College; J.D., Indiana University School of Law—Indianapolis.
- MARY H. MITCHELL, *Alan H. Cohen Professor of Law*. A.B., Butler University; J.D., Cornell Law School.
- NOVELLA NEDEFF, *Clinical Associate Professor of Law*. B.A., J.D., Indiana University.
- JAMES P. NEHF, *Cleon H. Foust Fellow, Professor of Law, and Director, European Law Program*. B.A., Knox College; J.D., University of North Carolina Law School.
- DAVID ORENTLICHER, *Samuel R. Rosen Professor of Law and Co-Director of the Center for Law and Health*. A.B., Brandeis University; J.D., M.D., Harvard College.

- JOANNE ORR, *Clinical Associate Professor of Law*. B.S., Indiana State University; J.D., California Western School of Law.
- ANTONY PAGE, *Assistant Professor of Law*. B. Comm., McGill University; M.B.A., Simon Fraser University; J.D., Stanford Law School.
- H. KATHLEEN PATCHEL, *Associate Professor of Law*. A.B., Huntington College; J.D., University of North Carolina Law School; LL.M., Yale Law School.
- FLORENCE WAGMAN ROISMAN, *Michael D. McCormick Professor of Law*. B.A., University of Connecticut; LL.B., Harvard Law School.
- JOAN M. RUHTENBERG, *Clinical Professor of Law and Director of Legal Analysis, Research and Communication*. B.A., Mississippi University for Women; J.D., Indiana University School of Law—Indianapolis.
- JOEL M. SCHUMM, *Clinical Assistant Professor of Law*. B.A., Ohio Wesleyan University; M.A., University of Cincinnati; J.D., Indiana University School of Law—Indianapolis.
- ANTHONY A. TARR, *Dean and Professor of Law*. B.A., LL.B., University of Natal; LL.M., Cambridge University; Ph.D., University of Canterbury; Ph.D., Cambridge University.
- JULIE-ANNE TARR, *Professor of Law*. B.A., University of Wisconsin-Madison; J.D., Cornell University; LL.M., Monash University; Ph.D., University of Queensland.
- JAMES W. TORKE, *Carl M. Gray Professor of Law*. B.S., J.D., University of Wisconsin.
- LAWRENCE P. WILKINS, *William R. Neale Professor of Law*. B.A., The Ohio State University; J.D., Capital University Law School; LL.M., University of Texas School of Law.
- LLOYD T. WILSON, JR., *Associate Professor of Law and Director, Central and Eastern European Law Program*. B.A., Wabash College; M.A., Duke University; J.D., Indiana University School of Law—Bloomington.
- MARY T. WOLF, *Clinical Professor of Law and Director of Clinical Programs*. B.A., Saint Xavier College; J.D., University of Iowa College of Law.
- R. GEORGE WRIGHT, *Michael D. McCormick Professor of Law*. A.B., University of Virginia; Ph.D., Indiana University; J.D., Indiana University School of Law—Indianapolis.

Emeriti

- EDWARD P. ARCHER, *Professor of Law Emeritus*. B.M.E., Rensselaer Polytechnic Institute; J.D., LL.M., Georgetown University Law School.
- JAMES F. BAILEY, III, *Professor of Law Emeritus*. A.B., J.D., M.A.L.S., The University of Michigan.
- AGNES P. BARRETT, *Associate Professor of Law Emerita*. B.S., J.D., Indiana University.
- CLYDE HARRISON CROCKETT, *Professor of Law Emeritus*. A.B., J.D., University of Texas; LL.M., University of London (The London School of Economics and Political Science).
- DEBRA A. FALENDER, *Professor of Law Emerita*. A.B., Mount Holyoke College; J.D., Indiana University School of Law—Indianapolis.
- DAVID A. FUNK, *Professor of Law Emeritus*. A.B., College of Wooster; J.D., Case Western Reserve University School of Law; M.A., The Ohio State University; LL.M., Case Western Reserve University; LL.M., Columbia Law School.
- PAUL J. GALANTI, *Professor of Law Emeritus*. A.B., Bowdoin College; J.D., University of Chicago Law School.
- HELEN P. GARFIELD, *Professor of Law Emerita*. B.S.J., Northwestern University; J.D., University of Colorado School of Law.
- HAROLD GREENBERG, *Professor of Law Emeritus*. A.B., Temple University; J.D., University of Pennsylvania Law School.
- WILLIAM F. HARVEY, *Carl M. Gray Professor of Law & Advocacy Emeritus*. A.B., University of Missouri; J.D., LL.M., Georgetown University Law School.
- W. WILLIAM HODES, *Professor of Law Emeritus*, A.B., Harvard College; J.D., Rutgers University School of Law—Newark.
- WILLIAM ANDREW KERR, *Professor of Law Emeritus*. A.B., West University; B.S., Duke University; J.D., LL.M., Harvard Law School.
- WILLIAM E. MARSH, *Professor of Law Emeritus*. B.S., J.D., University of Nebraska.
- RONALD W. POLSTON, *Professor of Law Emeritus*. B.S., Eastern Illinois University; LL.B., University of Illinois College of Law.
- KENNETH M. STROUD, *Professor of Law Emeritus*. A.B., J.D., Indiana University—Bloomington.
- JAMES PATRICK WHITE, *Professor of Law Emeritus*. A.B., University of Iowa; J.D., LL.M., George Washington University Law School.

Law Library Faculty

- JUDITH FORD ANSPACH, *Professor of Law and Director, Ruth Lilly Law Library*. B.S., M.L.S., Kent State University; J.D., Mississippi College School of Law.
- DRAGOMIR COSANICI, *Head of Reference*. B.A., Michigan State University; M.I.L.S., University of Michigan; J.D., University of Kansas.
- DEBRA DENSLAW, *Reference Librarian*. B.A., Franklin College; M.S., University of Illinois, Urbana-Champaign; J.D., Valparaiso School of Law.
- MARY HUDSON, *Reference/Circulation Librarian*. B.A., Ball State; M.L.S., Indiana University.
- RICHARD HUMPHREY, *Reference Librarian*. A.A., Brewton-Parker Junior College; B.A., Georgia Southwestern College; M.L.S., University of Kentucky.
- WENDELL E. JOHNTING, *Assistant Director for Technical Services*. A.B., Taylor University; M.L.S., Indiana University.
- CHRIS E. LONG, *Catalog Librarian*. B.A., Indiana University; M.A., Indiana University; M.L.S., Indiana University.
- MAHNAZ K. MOSHFEGH, *Acquisition/Serials Librarian*. B.A., National University of Iran; M.S., Tehran University; M.A., Ball State University; M.L.S., Ph.D., Indiana University.
- MIRIAM A. MURPHY, *Associate Director of Law Library*. B.A., Purdue University; J.D., M.L.S., Indiana University—Bloomington.
- KIYOSHI OTSU, *Computer System Specialist*. A.A., Parkland College; A.B., M.S., C.A.S., University of Illinois.

Indiana Law Review

Volume 38

2005

Number 4

Copyright © 2005 by the Trustees of Indiana University

TABLE OF CONTENTS

SURVEY

- I. Introduction**
Jury Trials Aren't What They Used to Be
Randall T. Shepard 859
- II. Supreme Court Review**
An Examination of the Indiana Supreme Court Docket,
Dispositions, and Voting in 2004
Mark J. Crandley 867
P. Jason Stephenson
- III. Appellate Procedure**
Appellate Procedure
Kevin S. Smith 883
- IV. Civil Procedure**
Recent Developments in Indiana Civil Procedure
Michael A. Dorelli 919
- V. Constitutional Law**
Indiana Constitutional Developments
Jon Laramore 963
- VI. Criminal Law and Procedure**
Recent Developments in Indiana Criminal Law and
Procedure
Joel M. Schumm 999
- VII. Environmental Law**
Environmental Law Developments: A Focus on
Brownfields—Overcoming Historical Environmental
Problems
George M. Plews 1035
Jeffrey D. Featherstun
- VIII. Evidence**
Recent Developments in Indiana Evidence Law
Jeff Papa 1057
- IX. Family Law**
Recent Developments: Indiana Family Law
Michael G. Ruppert 1085
Joseph W. Ruppert

- X. Health Care Law**
 Survey of Recent Developments in Health Care Law
John C. Render 1127
Steven H. Pratt
- XI. Insurance Law**
 Survey of Recent Developments in Insurance Law
Richard K. Shoultz 1163
- XII. Intellectual Property Law**
 Recent Developments in Intellectual Property Law
Christopher A. Brown 1181
- XIII. Product Liability**
 Survey of Recent Developments in Indiana Product
 Liability Law
Joseph R. Alberts 1205
- XIV. Professional Responsibility**
 Survey of the Law of Professional Responsibility
 You Say You Want an Evolution?: An Overview of the Ethics
 2000 Amendments to the Indiana Rules of Professional Conduct
Donald R. Lundberg 1255
Charles M. Kidd
- XV. Professionalism and Civility**
 A Survey of Professionalism and Civility
Tim A. Baker 1305
- XVI. Property Law**
 Let the Seller Beware: The Slow Demise of Caveat Emptor
 in Real Property Transactions and Other Recent
 Developments in Indiana Real Property Law
Tanya D. Marsh 1317
Robert G. Solloway
- XVII. Taxation**
 Recent Developments in Indiana Taxation
Lawrence A. Jegen, III 1341
Adam J. Brown
- XVIII. Tort Law**
 Recent Developments in Indiana Tort Law
Jana K. Strain 1379
Carol A. Nemeth