

0610FL

# Indiana Law Review



Volume 34 No. 2 2001

INDIANA UNIVERSITY

AUG 17 2001

TRIBUTE  
SCHOOL

Tribute to Professor June Starr

David Ray Hanke

## ARTICLES

ERISA's Preemption Clause: Progress Towards a More Equitable  
Preemption of State Laws

*Larry J. Pittman*

The Neglected History of the Prior Restraint Doctrine: Rediscovering the Link  
Between the First Amendment and the Separation of Powers

*Michael I. Meyerson*

Father (or Mother) Knows Best: An Argument Against Including Post-Majority  
Educational Expenses in Court-Ordered Child Support

*Judith G. McMullen*

Rethinking the Federal Reserve System: A Monetarist Plan for a More Constitutional  
System of Central Banking

*Michael Wade Strong*

## McDONALD-MERRILL-KETCHAM LECTURE

The Backlash Against Managed Health Care: Hard Politics Make Bad Policy

*Clark C. Havighurst*

## NOTES

Is *Hamilton v. Accu-tek* a Good Predictor of What the Future Holds  
for Gun Manufacturers?

*Jill R. Baniewicz*

Standing to Appeal: Should Objecting Shareholders Be Allowed to Appeal  
Acceptance of a Settlement?

*Kenneth J. Munson*

Casting the Discovery Net Too Wide: Defense Attempts to Disclose Nonparty  
Medical Records in a Civil Action

*Danel Michelle Nickels*

ERISA Disclosure Decisions: A Pyrrhic Victory for Disclosure Advocates

*Eugene P. Schulstad*

# Family In Law.

In 1933, BNA first published *The United States Law Week*. With that first issue, BNA set a new standard for high-quality legal reporting and research. Following *Law Week's* precedent, BNA has since launched a family of information services for legal professionals.

BNA's notification services cover key areas of the legal field. They include: *Family Law Reporter*; *BNA's Bankruptcy Law Reporter*; *Business Law Adviser*; *Corporate Governance Report*; *Mergers & Acquisitions Law Report*; *BNA's Patent, Trademark & Copyright Journal*; and *Criminal Law Reporter*.

Whichever publication you choose, you'll notice the family resemblance — comprehensive, accurate, in-depth coverage.

Ask your professor for details on low student rates for BNA information services.



The Bureau of National Affairs, Inc.  
1231 25th Street, NW  
Washington, DC 20037  
Customer Relations: 1-800-372-1033  
email: [riskfree@bna.com](mailto:riskfree@bna.com)  
<http://www.bna.com>





**Editor-in-Chief**  
Matthew T. Albaugh

**Executive Managing Editor**  
Ann L. Thrasher

**Executive Articles Editors**  
Jason M. Schiesser  
Howard A. Setzer

**Articles Editors**  
Michelle L. Blank  
Katherine S. Green  
Eliza Houston  
Kathryn L. Infanger  
Tina L. Korty  
Kenneth J. Munson  
Ann M. Schneider  
Eugene Schulstad  
Jonathan Yarling

**Executive Notes Editor**  
Danel M. Nickels

**Executive Topics Editor**  
Angela K. Imel

**Note Development Editors**  
Jill R. Baniewicz  
Todd J. Cochran  
Alexander D. Forman  
David J. Karnes  
Liberty L. Roberts  
Michele L. Stevenson

---

**Associate Editors**

Michael J. Adler  
Richard C. Ascroft  
Julee C. Fischer  
Matthew D. Fisher

Jennifer L. Marmon  
Stephanie Hardy Moore  
Jennifer E. Riley

---

**Members**

Jill Acklin  
Jay Adams  
John S. Bjerke  
Kathryn E. Bunnell  
Matthew W. Conrad  
Robyn S. Crosson  
Lucy R. Dollens  
Thomas R. Ewick  
Andrew R. Falk  
Caren Geppert  
Mary Margaret Giannini

Hilary Guenther  
Timothy Hammons  
Daniel J. Hancock  
Carl Hayes  
Whitney Hinkle  
Paul Jefferson  
Barclay T. Johnson  
Paul M. Jones, Jr.  
Andrew S. Kosegi  
Kelly Lewis  
Dana L. Luetzelschwab

Michael T. McNally  
Rodney L. Michael  
Preston B. Ray  
Tiffany A. Rider  
Justin F. Roebel  
Peter Siddiqui  
Sarah Snoeberger  
Michael G. Stites  
Lauren Toppen  
Paul D. Vink  
Peter J. Young

---

**Editorial Specialist**  
Chris Paynter

**Faculty Advisor**  
David R. Papke



INDIANA LAW REVIEW

(ISSN 0090-4198)

Published four times a year by Indiana University. Editorial and Business Offices are located at:

*Indiana Law Review*  
735 W. New York Street  
Indianapolis, IN 46202-5194  
(317) 274-4440

**Subscriptions.** Current subscription rates for an academic year are \$30.00 per four-issue (domestic mailing) and \$35.00 (foreign mailing). Unless the Business Office receives notice to the contrary, all subscriptions will be renewed automatically. *Address changes must be received at least one month prior to publication to ensure prompt delivery and must include old and new address and the proper zip code.*

**Single and Back Issues.** Current single regular issues may be obtained from the *Indiana Law Review* Business Office for \$10.00. Current Survey issues may be purchased for \$20.00. The Symposium Issue may be purchased for \$15.00. Please enclose payment with order. Complete sets and single issues of prior volumes are also available from the *Indiana Law Review* Business Office. Unless a claim is made for nonreceipt of issues within one year of the mailing date, we cannot guarantee supplying the issues without charge.

**Manuscripts.** The *Indiana Law Review* invites submission of unsolicited manuscripts. All citations should conform to *The Bluebook A Uniform System of Citation* (17th ed. 2000). Manuscripts should be double-spaced with standard one-inch margins. The *Indiana Law Review*, as a matter of policy, promotes the use of gender-neutral language, and alternate use of the female or male pronoun is intended to refer to both female and male.

**Copyright:** Copyright 2001. The Trustees of Indiana University. Except as may be expressly provided elsewhere in this publication, permission is hereby granted to produce and distribute copies of individual works from this publication for nonprofit education purposes, provided that copies are distributed at or below cost, and that the author, source, and copyright notice are included on each copy. This permission is in addition to rights of reproduction granted under Sections 107, 108, and other provisions of the U.S. Copyright Act.

The INDIANA LAW REVIEW (ISSN 0090-4198) is the property of Indiana University and is published quarterly by the Indiana University School of Law—Indianapolis, which assumes complete editorial responsibility thereof. Current subscription rates for an academic year are: one year domestic \$30.00; foreign \$35.00. Send all correspondence to Editorial Specialist, *Indiana Law Review*, Indiana University School of Law—Indianapolis, 735 W. New York Street, Indianapolis, Indiana 46202-5194. Publication office: 735 W. New York Street, Indianapolis, Indiana 46202-5194. Periodicals postage paid at Indianapolis, Indiana 46201.

POSTMASTER: Send address changes to INDIANA LAW REVIEW, 735 W. New York Street, Indianapolis, Indiana 46202-5194.



The entire text of this Law Review is printed on recycled paper.

# Indiana International & Comparative Law Review

The *Indiana International & Comparative Law Review*, published by the Indiana University School of Law—Indianapolis since 1991, is a student-edited law journal which provides a forum for the discussion and analysis of contemporary issues in public and private international law. The *Review* publishes articles by prominent legal scholars, practitioners, and policy makers from around the world, as well as student-written notes and comments.

The *Review* is published twice annually, with a periodic third issue devoted to a specific topic in international or comparative law. In 1994, in conjunction with the Italian Academy for Advanced Studies in America at Columbia University, the *Review* published a special issue on the political and social aspects of Italian law. In 1996, the *Review* published an issue addressing various aspects of Chinese law.

_____	___ Visa	___ Mastercard
Name		
_____	_____	_____
School/Firm/Business	Credit Card Number	
_____	_____	_____
Address	Expiration Date	
_____	_____	_____
City, State, Zip Code	Signature (Required)	

I enclose \$ \_\_\_\_\_ for \_\_\_\_\_ subscriptions to the *Indiana International and Comparative Law Review* (Subscriptions \$18.00 per year within the U.S./\$21.00 per year outside the U.S.).

Please make your check payable to *Indiana International & Comparative Law Review*.

Mail to: Executive Production Editor  
*Indiana International & Comparative Law Review*  
735 West New York Street  
Indianapolis, Indiana 46202



Digitized by the Internet Archive  
in 2011 with funding from  
LYRISIS Members and Sloan Foundation



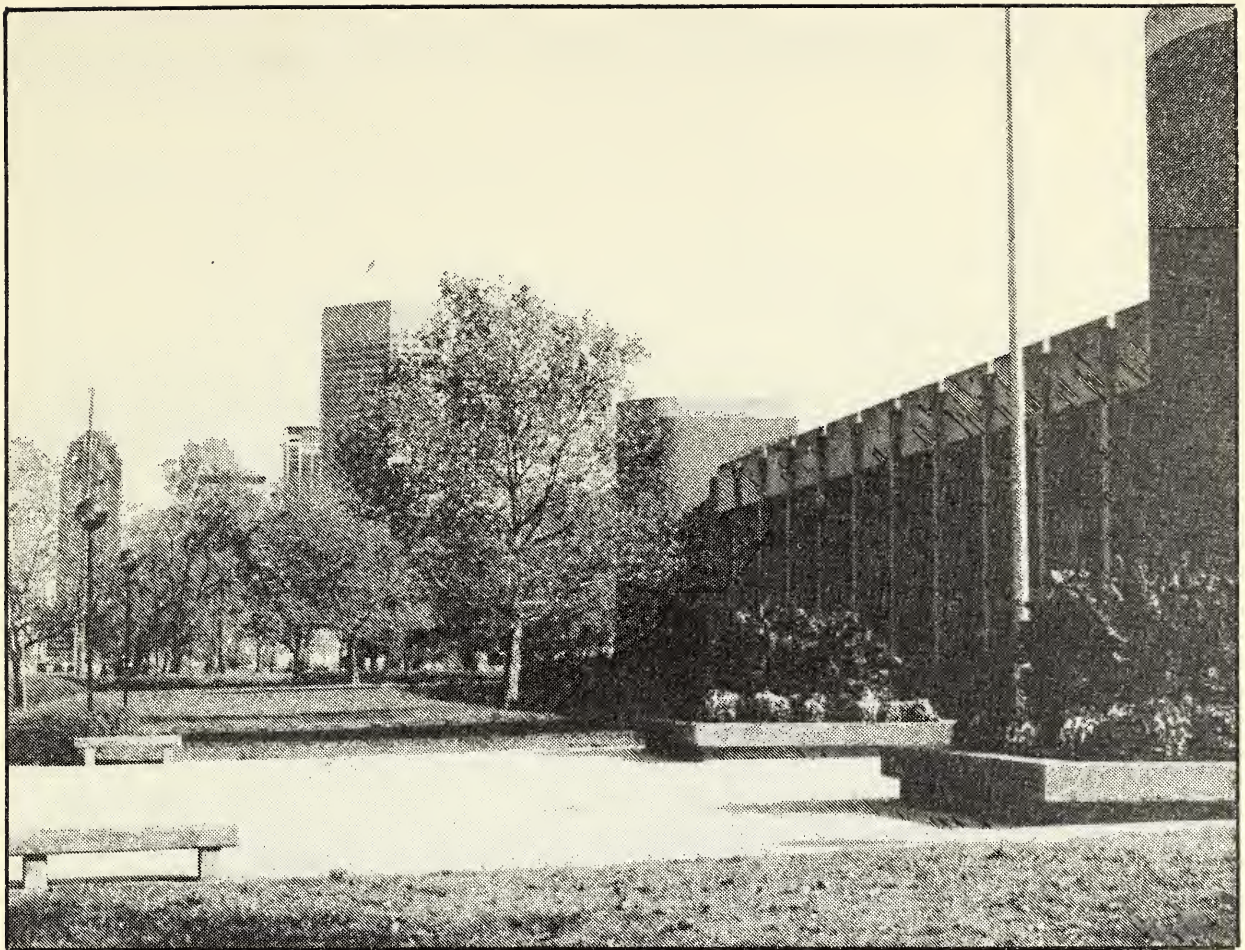

-----

**Please enter my subscription  
to the  
INDIANA LAW REVIEW**

NAME

\_\_\_\_\_

ADDRESS:

\_\_\_\_\_

\_\_\_\_\_

\_\_\_\_\_

Enclosed is \$ \_\_\_\_\_ for \_\_\_\_\_ subscription(s)

Mail to: **ATTN: Law Review Specialist**  
at

**INDIANA LAW REVIEW**  
**INDIANA UNIVERSITY SCHOOL OF LAW—INDIANAPOLIS**  
735 West New York Street  
Indianapolis, Indiana 46202-5194

For the following academic year, the subscription rate for four issues will be:

**\*Domestic, \$30; Foreign, \$35; Student, \$20\***

**\*Single Issue, \$10; Survey Issue, \$20\***

**\*Symposium Issue, \$15\***





## Indiana University School of Law—Indianapolis

### 2000-2001 ADMINISTRATIVE OFFICERS AND FACULTY

#### Administrative Officers

- MYLES BRAND, *President of the University*. Ph.D. in Philosophy, University of Rochester (New York).
- GERALD L. BEPKO, *Vice-President for Long-Range Planning, Indiana University; Chancellor, Indiana University-Purdue University at Indianapolis and Professor of Law*. J.D., ITT/Chicago-Kent College of Law; LL.M., Yale University.
- NORMAN LEFSTEIN, *Dean and Professor of Law*. LL.B., University of Illinois; LL.M., Georgetown University.
- THOMAS B. ALLINGTON, *Associate Dean and Professor of Law*. B.S., J.D., University of Nebraska; LL.M., New York University.
- SUSANAH M. MEAD, *Associate Dean for Academic Affairs and Professor of Law*. B.A., Smith College; J.D., Indiana University—Indianapolis.
- CYNTHIA BAKER, *Director, Program on Law and State Government*. B.A., J.D., Valparaiso University.
- ELIZABETH L. DECoux, *Assistant Dean for Student Affairs*. J.D., Mississippi College School of Law.
- ANGELA M. ESPADA, *Assistant Dean for Admissions*. J.D., Indiana University—Bloomington.
- JONNA M. KANE, *Assistant Dean for External Affairs*. J.D., Indiana University—Indianapolis.
- SHANNON L. WILLIAMS, *Director of Career Services*. B.S., Indiana University—Indianapolis.
- JONI D. THOMPSON, *Assistant Dean for Development*. M.A., Ball State University.

#### Faculty

- CYNTHIA M. ADAMS, *Lecturer in Law*. B.A., Kentucky Wesleyan College; J.D., Indiana University—Indianapolis.
- THOMAS B. ALLINGTON, *Associate Dean and Professor of Law*. B.S., J.D., University of Nebraska; LL.M., New York University.
- EDWARD P. ARCHER, *Professor of Law*. B.M.E., Rensselaer Polytechnic Institute; J.D., LL.M., Georgetown University.
- JAMES F. BAILEY, III, *Professor of Law and Director of Law Library*. A.B., J.D., M.A.L.S., University of Michigan.
- GERALD L. BEPKO, *Vice President for Long-Range Planning, Chancellor and Professor of Law*. B.S., Northern Illinois University; J.D., ITT/Chicago-Kent College of Law; LL.M., Yale University.
- FRANK BOWMAN, *Associate Professor of Law*. B.A., Colorado College; J.D., Harvard Law School.
- ROBERT BROOKINS, *Professor of Law*. B.S., University of South Florida; J.D., Ph.D., Cornell University.
- DANIEL H. COLE, *M. Dale Palmer Professor of Law*. A.B., Occidental College; A.M., University of Chicago; J.D., Lewis and Clark College; J.S.M., J.S.D., Stanford Law School.
- JEFFREY O. COOPER, *Assistant Professor of Law*. A.B., Harvard University; J.D., University of Pennsylvania.
- PAUL N. COX, *Centennial Professor of Law*. B.S., Utah State University; J.D., University of Utah; LL.M., University of Virginia.
- KENNETH D. CREWS, *Associate Dean of the Faculties for Copyright Management and Professor of Law and Library and Information Science*. B.A., Northwestern University; J.D., Washington University; M.L.S., University of California, Los Angeles; Ph.D., University of California, Los Angeles.
- CLYDE HARRISON CROCKETT, *Professor of Law*. A.B., J.D., University of Texas; LL.M., University of London (The London School of Economics and Political Science).
- JAMES D. DIMITRI, *Lecturer in Law*. B.S., Indiana University; J.D., Valparaiso University School of Law.
- GEORGE E. EDWARDS, *Associate Professor of Law and Director Program in International Human Rights Law*. B.A., North Carolina State University; J.D., Harvard Law School.
- PAUL J. GALANTI, *Professor of Law*. A.D., Bowdoin College; J.D., University of Chicago.
- HAROLD GREENBERG, *Professor of Law*. A.B., Temple University; J.D., University of Pennsylvania.

- JEFFREY W. GROVE, *Professor of Law*. A.B., Juniata College; J.D., George Washington University.
- FRANCES WATSON HARDY, *Clinical Associate Professor of Law*. B.S., Ball State University; J.D., Indiana University—Indianapolis.
- LAWRENCE A. JEGEN, III, *Thomas F. Sheehan Professor of Tax Law and Policy*. A.B., Beloit College; J.D., M.B.A., The University of Michigan; LL.M., New York University.
- HENRY C. KARLSON, *Professor of Law*. A.B., J.D., LL.M., University of Illinois.
- ELEANOR D. KINNEY, *Samuel R. Rosen Professor of Law and Co-Director of the Center for Law and Health*. B.A., Duke University; M.A., University of Chicago; J.D., Duke University; M.P.H., University of North Carolina.
- ANDREW R. KLEIN, *Professor of Law*. B.A., University of Wisconsin; J.D., Emory University School of Law.
- NORMAN LEFSTEIN, *Dean and Professor of Law*. LL.B., University of Illinois; LL.M., Georgetown University.
- LYNN A. MCDOWELL, *Clinical Associate Professor of Law*. B.S., Indiana University; J.D., Indiana University—Indianapolis.
- DEBORAH MCGREGOR, *Lecturer in Law and Assistant Director of Legal Writing*. B.A., University of Evansville; J.D., Georgetown University.
- SUSANAH M. MEAD, *Associate Dean and Professor of Law*. B.A., Smith College; J.D., Indiana University—Indianapolis.
- MARY H. MITCHELL, *Professor of Law*. A.B., Butler University; J.D., Cornell Law School.
- JAMES P. NEHF, *Cleon H. Foust Fellow and Professor of Law*. B.A., Knox College; J.D., University of North Carolina.
- DAVID ORENTLICHER, *Samuel R. Rosen Professor of Law and Co-Director of the Center for Law and Health*. A.B., Brandeis University; J.D., M.D., Harvard College.
- JOANNE ORR, *Clinical Associate Professor of Law*. B.S., Indiana State University; J.D., California Western.
- DAVID R. PAPKE, *R. Bruce Townsend Professor of Law and Professor of American Studies*. A.B., Harvard College; J.D., Yale University; M.A. in American Studies, Yale University; Ph.D. in American Studies, The University of Michigan.
- H. KATHLEEN PATCHEL, *Associate Professor of Law*. A.B., Huntington College; J.D., University of North Carolina; LL.M., Yale University.
- FLORENCE WAGMAN ROISMAN, *Professor of Law*. B.A., University of Connecticut; LL.B., Harvard Law School.
- RICHARD J. ROSS, *Associate Professor of Law*. B.A., J.D., Ph.D., Yale University.
- JOAN M. RUHTENBERG, *Clinical Professor of Law and Director of Legal Writing*. B.A., Mississippi University for Women; J.D., Indiana University—Indianapolis.
- E. GARY SPITKO, *Associate Professor of Law*. A.B., Cornell University; J.D., Duke University Law School.
- JAMES W. TORKE, *Carl M. Gray Professor of Law*. B.S., J.D., University of Wisconsin.
- JAMES PATRICK WHITE, *Professor of Law and Consultant on Legal Education to the American Bar Association*. A.B., University of Iowa; J.D., LL.M., George Washington University.
- LAWRENCE P. WILKINS, *Professor of Law*. B.A., The Ohio State University; J.D., Capital University Law School; LL.M., University of Texas.
- LLOYD T. WILSON, JR., *Lecturer in Law*. B.A., Wabash College; M.A., Duke University; J.D., Indiana University—Bloomington.
- MARY T. WOLF, *Clinical Professor of Law and Director of Clinical Programs*. B.A., Saint Xavier College; J.D., University of Iowa.

#### Emeriti

- AGNES P. BARRETT, *Associate Professor of Law Emerita*. B.S., J.D., Indiana University.
- DEBRA A. FALENDER, *Professor of Law Emerita*. A.B., Mount Holyoke College; J.D., Indiana University—Indianapolis.
- CLOEN H. FOUST, *Professor of Law Emeritus*. A.B., Wabash College; J.D., University of Arizona.
- DAVID A. FUNK, *Professor of Law Emeritus*. A.B., College of Wooster; J.D., Case Western Reserve University; M.A., The Ohio State University; LL.M., Case Western Reserve University; LL.M., Columbia University.
- HELEN P. GARFIELD, *Professor of Law Emerita*. B.S.J., Northwestern University; J.D., University of Colorado.



WILLIAM F. HARVEY, *Carl M. Gray Professor of Law & Advocacy Emeritus*. A.B., University of Missouri; J.D., LL.M., Georgetown University.

W. WILLIAM HODES, *Professor of Law Emeritus*, A.B., Harvard College; J.D., Rutgers, Newark.

WILLIAM ANDREW KERR, *Professor of Law Emeritus*. A.B., West University; J.D., LL.M., Harvard University; B.S., Duke University.

WALTER W. KRIEGER, JR., *Associate Professor of Law Emeritus*. A.B., Bellarmine College; J.D., University of Louisville; LL.M., George Washington University.

WILLIAM E. MARSH, *Professor of Law Emeritus*. B.S., J.D., University of Nebraska.

MELVIN C. POLAND, *Cleon H. Foust Professor of Law Emeritus*. B.S., Kansas State University; LL.B., Washburn University; LL.M., University of Michigan.

RONALD W. POLSTON, *Professor of Law Emeritus*. B.S., Eastern Illinois University; LL.B., University of Illinois.

JUNE O. STARR, *Associate Professor of Law Emerita*. B.A., Smith College; M.A., Columbia University; Ph.D., University of California, Berkeley; M.S.L., Yale University; J.D., Stanford Law School.

KENNETH M. STROUD, *Professor of Law Emeritus*. A.B., J.D., Indiana University—Bloomington.

#### Law Library Faculty

JAMES F. BAILEY, III, *Professor and Director of Law Library*. A.B., J.D., M.A.L.S., University of Michigan.

RICHARD HUMPHREY, *Reference Librarian*. A.A., Brewton-Parker Junior College; B.A., Georgia Southwestern College; M.L.S., University of Kentucky.

WENDELL E. JOHNTING, *Assistant Director for Technical Services*. A.B., Taylor University; M.L.S., Indiana University.

BRUCE KLEINSCHMIDT, *Reference Librarian*. B.A., Furman University; J.D., University of Louisville; M.L.S., University of North Texas.

CHRIS E. LONG, *Catalog Librarian*. B.A., Indiana University; M.A., Indiana University; M.L.S., Indiana University.

MAHNAZ K. MOSHFEGH, *Acquisition/Serials Librarian*. B.A., National University of Iran; M.S., Tehran University; M.A., Ball State University; M.L.S., Ph.D., Indiana University.

MIRIAM A. MURPHY, *Associate Director of Law Library*. B.A., Purdue University; J.D., M.L.S., Indiana University—Bloomington.

KIYOSHI OTSU, *Computer System Specialist*. A.A., Parkland College; A.B., M.S., C.A.S., University of Illinois.





# Indiana Law Review

Volume 34

2001

Number 2

Copyright © 2001 by the Trustees of Indiana University

## TABLE OF CONTENTS

### TRIBUTE

Tribute to Professor June Starr . . . . . *David Ray Papke* 203

### ARTICLES

ERISA's Preemption Clause: Progress Towards a More  
Equitable Preemption of State Laws . . . . . *Larry J. Pittman* 207

The Neglected History of the Prior Restraint Doctrine:  
Rediscovering the Link Between the  
First Amendment and the Separation  
of Powers . . . . . *Michael I. Meyerson* 295

Father (or Mother) Knows Best: An Argument Against  
Including Post-Majority Educational Expenses  
in Court-Ordered Child Support . . . . . *Judith G. McMullen* 343

Rethinking the Federal Reserve System: A Monetarist  
Plan for a More Constitutional System  
of Central Banking . . . . . *Michael Wade Strong* 371

### LECTURE

The Backlash Against Managed Health Care: Hard  
Politics Make Bad Policy . . . . . *Clark C. Havighurst* 395

### NOTES

*Is Hamilton v. Accu-tek* a Good Predictor of What the Future  
Holds for Gun Manufacturers? . . . . . *Jill R. Baniewicz* 419

Standing to Appeal: Should Objecting Shareholders Be  
Allowed to Appeal Acceptance of  
a Settlement? . . . . . *Kenneth J. Munson* 455

Casting the Discovery Net Too Wide: Defense Attempts  
to Disclose Nonparty Medical Records in a  
Civil Action . . . . . *Danel Michelle Nickels* 479

ERISA Disclosure Decisions: A Pyrrhic Victory for  
Disclosure Advocates . . . . . *Eugene P. Schulstad* 501





**JUNE STARR**



## TRIBUTE

### TRIBUTE TO PROFESSOR JUNE STARR

DAVID RAY PAPKE\*

June Starr retired from the School of Law faculty during the summer of 2000. She joined the faculty as an Associate Professor of Law in 1994 and was promoted to Professor of Law shortly before her retirement. During her years in Indianapolis, Professor Starr taught large courses in the family law and environmental law areas as well as specialized seminars involving anthropology and the law, the law of children, and international law. Professor Starr enriched the School of Law in countless ways, and by reflecting at the time of her retirement on her major contributions, we might be better able to make those contributions a living part of the institution's future.

#### I. A SENSE OF ACADEMIC ADVENTURE

To begin with, Professor Starr brought to the School of Law a tremendous openness to and excitement regarding the full range of academic and intellectual experiences. Trained as a cultural anthropologist at Columbia University (M.A., 1961) and the University of California—Berkeley (Ph.D., 1970), she rose through the ranks to become a Full Professor of Anthropology at the State University of New York in Stony Brook. During leaves from Stony Brook, she served as a Fulbright Professor at the Indian Law Institute in New Delhi and at the Ankara Law School in Ankara, Turkey. From 1981-83, she was also a Professor of Sociology at the University of Rotterdam's Erasmus Law School in Holland. In these places and pursuits she participated in dialogues with a world community of scholars and thinkers.

In much the same way that Professor Starr reached from the United States to experiences in other parts of the world, she reached within the United States from her first discipline of anthropology to other paradigms and perspectives. She was one of the founding figures in the Law and Society Association, an umbrella organization for scholars in the social sciences with an interest in law and legal issues. Fortunately for the Indiana University School of Law—Indianapolis, Professor Starr found that the discipline of law in and of itself was of great interest. Hence, she spent a year in the Yale Law School's prestigious Law and

---

\* R. Bruce Townsend Professor of Law, Indiana University School of Law—Indianapolis; Professor of Liberal Arts, Indiana University-Purdue University at Indianapolis. A.B., 1969, Harvard College; J.D., 1973, Yale Law School; Ph.D. in American Studies, 1984, University of Michigan.

Modernization Program and then earned degrees in law at Yale (M.S.L., 1990) and Stanford (J.D., 1992).

Professor Starr's amazing curiosity and ambitiousness led to a wealth of contacts, a good number of whom lectured at the School of Law during Professor Starr's years in Indianapolis. More fundamentally, she superbly represented the questing and exploring which can be the heart of academic life. She was an antidote to the tendency to stay at home, both physically and intellectually. She was our leading adventurer.

## II. CONTEXTUAL JURISPRUDENCE

Not surprisingly given Professor Starr's abundance of international and interdisciplinary experiences, she developed a distinctive understanding of the law, and this understanding enlivened the School of Law. Stated simply, Professor Starr thought law was best understood in a cultural, political and historical context. Put in reverse terms, she gave little truck to the old idea that law should be understood as an autonomous discipline. Thinking of law as something existing merely onto itself, in her opinion, was something of a "false consciousness," one which might be seductive for a secular priesthood of practicing lawyers but one which could never produce critical and enduring thought about law.

Professor Starr's understanding of law is particularly evident in her scholarly publications. These include literally dozens of reviews, essays and articles as well as three superb book-length studies. Two of the books, *Dispute and Settlement in Rural Turkey: An Ethnography of Law* (1978) and *Law as Metaphor: From Islamic Courts to the Palace of Justice* (1992), established Professor Starr as the United States' leading expert on Turkish law and legal systems. The third book, *History and Power in the Study of Law* (1989, co-edited with Jane Collier), included Professor Starr's own work as well as that of a distinguished group of scholars. Any reader of these works can see clearly Starr's forceful intellect, her sensitivity to nuance and contradictions, and her boldness regarding law's cultural, political and historical characteristics.

Professor Starr, it should be underscored, brought her understanding of the law into her classrooms as well. Many professors fully appreciate the sociohistorical features of law in their private thought and publications but take the easier route of authoritatively serving up legal rules, corollaries and exceptions in their classes. But this was not Professor Starr's approach. She is to be commended for insisting *in the classroom* that great lawyers appreciate the ways law dwells within culture, politics and history. The great sociolegal jurists who helped dethrone formalist legal thought—Holmes, Cardozo, Brandeis—surely smiled down on Professor Starr as she taught.

## III. SELF-REFLECTION AND CRITIQUE

When one has a spirit of academic adventure and when one appreciates law in contextual ways, it is perhaps inevitable that one will also stop to evaluate and appraise one's social situation. Professor Starr, we can note happily, was blessed with a knack for self-reflection. She had the ability and the willingness to



critique the sprawling edifice of legal education and the particular structure called the Indiana University School of Law—Indianapolis.

Day in and day out Professor Starr was a source of insight about our law school. In a friendly and constructive way, she told us what we did right and what we did wrong. She saw the faculty, student body, and administration in an especially bright light, and we all profited from her perceptions.

One case in point: Starr knew that all primate societies were complicated by “greybacks,” that is, senior males of the species. More important than the grey hair growing on their upper-backs is the “greyback” tendency to fuss and fume, to fight over turf, and to cause a ruckus. Human “greybacks” have much in common with their counterparts among the chimps and gorillas, and the law school faculty has no shortage of “greybacks”—alas, the author of this tribute included.

#### IV. THE ROAD AHEAD

Since her retirement, Professor Starr has returned to the house she occupied during her years on the State University of New York at Stony Brook faculty. Built on a bluff overlooking the Long Island Sound, her home is truly beautiful and also in close proximity to her son, Turkish daughter-in-law and grandson, who live in Manhattan. Professor Starr is comfortable in her surroundings, and, as her recent legal actions involving the arbitrary conduct of local zoning officials suggest, she remains more active than the notion of retirement might imply.

Locally, we have to shout out with thankfulness that Professor Starr spent the latter stages of her academic career in Indianapolis. Her willingness to explore the full range of academic experiences, her contextual understanding of law, and her facility for self-reflection and critique enriched the Indiana University School of Law—Indianapolis more than words could ever express. We were incredibly fortunate to have this warm and wonderful woman in our midst, and in the years ahead, we will benefit by recalling what she kindly shared with us.



