

Indiana Law Review



Volume 33 No. 4 2000

1999 SURVEY OF RECENT DEVELOPMENTS IN INDIANA LAW

CONTRIBUTORS TO THIS ISSUE

The Honorable Chief Justice Randall T. Shepard

*Joseph R. Alberts
Greg N. Anderson
Kevin W. Betz
Lisa Dillman
James A. Garrard
Lawrence A. Jegen, III
Charles M. Kidd
Susan W. Kline
Kyle A. Lansberry
Rosalie Berger Levinson
Mark A. Lindsey*

*John R. Maley
Tammy J. Meyer
Angela D. O'Brien
George T. Patton, Jr.
Kendall S. Schmurpel
Joel M. Schumm
Richard K. Shoultz
Jana K. Strain
Lloyd T. Wilson, Jr.
Judy L. Woods
Carol Modesitt Wyatt*

ARTICLE

Beyond Dead Reckoning: Measures of Medical
Injury Burden, Malpractice Litigation, and Alternative
Compensation Models from Utah and Colorado

*David M. Studdert
Troyen A. Brennan
Eric J. Thomas*

INDIANA UNIVERSITY

SEP 13 2000

SCHOOL OF LAW-INDPLS.
LIBRARY

Family In Law.

In 1933, BNA first published *The United States Law Week*. With that first issue, BNA set a new standard for high-quality legal reporting and research. Following *Law Week's* precedent, BNA has since launched a family of information services for legal professionals.

BNA's notification services cover key areas of the legal field. They include: *Family Law Reporter*; *BNA's Bankruptcy Law Reporter*; *Business Law Adviser*; *Corporate Governance Report*; *Mergers & Acquisitions Law Report*; *BNA's Patent, Trademark & Copyright Journal*; and *Criminal Law Reporter*.

Whichever publication you choose, you'll notice the family resemblance — comprehensive, accurate, in-depth coverage.

Ask your professor for details on low student rates for BNA information services.



BNA

The Bureau of National Affairs, Inc.
1231 25th Street, NW
Washington, DC 20037
Customer Relations: 1-800-372-1033
email: riskfree@bna.com
<http://www.bna.com>





Editor-in-Chief
Lorena Bray Driscoll

Executive Managing Editor
Pamela J. Hensler

Executive Notes and Topics Editor
Erin E. Heuer Lantzer

Executive Articles Editors
Joshua P. Hollingsworth
Theresa M. Moore

Symposium Editor
Jennifer K. Bagby

Articles Editors
Grace M. Baumgartner
Terry E. Hall
Shawn A. Neal
Michelle L. Neff
Patrick James Olmstead
James C. Owen
Tara J. Stapleton
Chris A. Wrede

Note Development Editors
Jamie R. Brashear
Amanda J. Dickmann
Kelley A. Karn
Susan W. Kline
Cynthia A. Muse
Jill M. Oeding

Associate Editors

Brittany R. Abernathy
Elijah D. Farrell
A. Jack Finklea
Mary Jane Frisby

Chad J. Melchi
Gregory A. Neibarger
Patrick A. Scheiderer
Tiffany A. Sharpley

Members

Michael J. Adler
Matthew T. Albaugh
Richard C. Ascroft
Jill Baniewicz
Michelle L. Blank
Todd J. Cochran
Julee C. Fischer
Matthew D. Fisher
Alexander D. Forman
Katherine S. Green

Eliza Houston
Angela K. Imel
Kathryn L. Infanger
David J. Karnes
Tina L. Korty
Stephanie Hardy Moore
Kenneth J. Munson
Danel M. Nickels
Jennifer Pruitt
Jennifer E. Riley

Libby L. Roberts
Jason M. Schiesser
Ann Williams Schneider
Gene Schulstad
Howard A. Setzer
Michele L. Stevenson
Ann L. Thrasher
Jonathan Yarling

Editorial Specialist
Chris Paynter

Faculty Advisor
David R. Papke

INDIANA LAW REVIEW

(ISSN 0090-4198)

Published four times a year by Indiana University. Editorial and Business Offices are located at:

Indiana Law Review
735 W. New York Street
Indianapolis, IN 46202-5194
(317) 274-4440

Subscriptions. For the following academic year, subscription rates will be \$30.00 per four-issue (domestic mailing) and \$35.00 (foreign mailing). Unless the Business Office receives notice to the contrary, all subscriptions will be renewed automatically. *Address changes must be received at least one month prior to publication to ensure prompt delivery and must include old and new address and the proper zip code.*

Single and Back Issues. Current single regular issues may be obtained from the *Law Review* Business Office for \$10.00. Current Survey issues may be purchased for \$20.00. The Symposium Issue may be purchased for \$15.00. Please enclose payment with order. Complete sets and single issues of prior volumes are also available from the *Law Review* Business Office. Unless a claim is made for nonreceipt of issues within one year of the mailing date, we cannot guarantee supplying the issues without charge.

Manuscripts. The *Indiana Law Review* invites submission of unsolicited manuscripts. All citations should conform to *The Bluebook A Uniform System of Citation* (16th ed. 1996). Manuscripts should be double-spaced with standard one-inch margins. The *Indiana Law Review*, as a matter of policy, promotes the use of gender-neutral language, and alternate use of the female or male pronoun is intended to refer to both female and male.

Copyright: Copyright 2000. The Trustees of Indiana University. Except as may be expressly provided elsewhere in this publication, permission is hereby granted to produce and distribute copies of individual works from this publication for nonprofit education purposes, provided that copies are distributed at or below cost, and that the author, source, and copyright notice are included on each copy. This permission is in addition to rights of reproduction granted under Sections 107, 108, and other provisions of the U.S. Copyright Act.

The INDIANA LAW REVIEW (ISSN 0090-4198) is the property of Indiana University and is published quarterly by the Indiana University School of Law—Indianapolis, which assumes complete editorial responsibility thereof. Following academic year subscription rates will be: one year domestic \$30.00; foreign \$35.00. Please notify us one month in advance of any change in address and include both old and new addresses with zip codes to ensure delivery of all issues. Send all correspondence to Law Review Specialist, *Indiana Law Review*, Indiana University School of Law—Indianapolis, 735 W. New York Street, Indianapolis, Indiana 46202-5194. Publication office: 735 W. New York Street, Indianapolis, Indiana 46202-5194. Periodicals postage paid at Indianapolis, Indiana 46201.

POSTMASTER: Send address changes to INDIANA LAW REVIEW, 735 W. New York Street, Indianapolis, Indiana 46202-5194.



The entire text of this Law Review is printed on recycled paper.

Indiana International & Comparative Law Review

The *Indiana International & Comparative Law Review*, published by the Indiana University School of Law—Indianapolis since 1991, is a student-edited law journal which provides a forum for the discussion and analysis of contemporary issues in public and private international law. The *Review* publishes articles by prominent legal scholars, practitioners, and policy makers from around the world, as well as student-written notes and comments.

The *Review* is published twice annually, with a periodic third issue devoted to a specific topic in international or comparative law. In 1994, in conjunction with the Italian Academy for Advanced Studies in America at Columbia University, the *Review* published a special issue on the political and social aspects of Italian law. In 1996, the *Review* published an issue addressing various aspects of Chinese law.

_____	___ Visa	___ Mastercard
Name		
_____	_____	_____
School/Firm/Business	Credit Card Number	
_____	_____	_____
Address	Expiration Date	
_____	_____	_____
City, State, Zip Code	Signature (Required)	

I enclose \$ _____ for _____ subscriptions to the *Indiana International and Comparative Law Review* (Subscriptions \$18.00 per year within the U.S./\$21.00 per year outside the U.S.).

Please make your check payable to *Indiana International & Comparative Law Review*.

Mail to: Executive Production Editor
Indiana International & Comparative Law Review
735 West New York Street
Indianapolis, Indiana 46202



Digitized by the Internet Archive
in 2011 with funding from
LYRASIS Members and Sloan Foundation

Indiana University School of Law—Indianapolis

1999-2000 ADMINISTRATIVE OFFICERS AND FACULTY

Administrative Officers

- MYLES BRAND, *President of the University*. Ph.D. in Philosophy, University of Rochester (New York).
- GERALD L. BEPKO, *Vice-President for Long-Range Planning, Indiana University; Chancellor, Indiana University-Purdue University at Indianapolis and Professor of Law*. J.D., IIT/Chicago-Kent College of Law; LL.M., Yale University.
- NORMAN LEFSTEIN, *Dean and Professor of Law*. LL.B., University of Illinois; LL.M., Georgetown University.
- SUSANAH M. MEAD, *Associate Dean for Academic Affairs and Professor of Law*. B.A., Smith College; J.D., Indiana University—Indianapolis.
- CYNTHIA BAKER, *Director, Program on Law and State Government*. B.A., J.D., Valparaiso University.
- ELIZABETH L. DECOUX, *Assistant Dean for Student Affairs*. J.D., Mississippi College School of Law
- ANGELA M. ESPADA, *Assistant Dean for Admissions*. J.D., Indiana University—Bloomington.
- JONNA M. KANE, *Assistant Dean for External Affairs*. J.D., Indiana University—Indianapolis.
- KAREN MARKS, *Director of Career Services*. B.S., St. Joseph's College; M.S., Illinois State University.
- JONI D. THOMPSON, *Assistant Dean for Development*. M.A., Ball State University.

Faculty

- CYNTHIA M. ADAMS, *Lecturer in Law*. B.A., Kentucky Wesleyan College; J.D., Indiana University—Indianapolis.
- THOMAS B. ALLINGTON, *Professor of Law*. B.S., J.D., University of Nebraska; LL.M., New York University
- EDWARD P. ARCHER, *Professor of Law*. B.M.E., Rensselaer Polytechnic Institute; J.D., LL.M., Georgetown University.
- JAMES F. BAILBY, III, *Professor of Law and Director of Law Library*. A.B., J.D., M.A.L.S., University of Michigan.
- GERALD L. BEPKO, *Vice President for Long-Range Planning, Chancellor, and Professor of Law*. B.S., Northern Illinois University; J.D., IIT/Chicago-Kent College of Law; LL.M., Yale University.
- FRANK BOWMAN, *Associate Professor of Law*. B.A., Colorado College; J.D., Harvard Law School.
- ROBERT BROOKINS, *Professor of Law*. B.S., University of South Florida; J.D., Ph.D., Cornell University.
- DANIEL H. COLE, *M. Dale Palmer Professor of Law*. A.B., Occidental College; A.M., University of Chicago; J.D., Lewis and Clark College; J.S.M., J.S.D., Stanford Law School.
- JEFFREY O. COOPER, *Assistant Professor of Law*. A.B., Harvard University; J.D., University of Pennsylvania.
- PAUL N. COX, *Centennial Professor of Law*. B.S., Utah State University; J.D., University of Utah; LL.M., University of Virginia.
- KENNETH D. CREWS, *Associate Dean of the Faculties for Copyright Management and Associate Professor of Law and Library and Information Science*. B.A., Northwestern University; J.D., Washington University; M.L.S., University of California, Los Angeles; Ph.D., University of California, Los Angeles.
- CLYDE HARRISON CROCKETT, *Professor of Law*. A.B., J.D., University of Texas; LL.M., University of London (The London School of Economics and Political Science).
- JAMES D. DIMITRI, *Lecturer in Law*. B.S., Indiana University; J.D., Valparaiso University School of Law.
- GEORGE E. EDWARDS, *Associate Professor of Law and Director, Program in International Human Rights Law*. B.A., North Carolina State University; J.D., Harvard Law School.
- PAUL J. GALANTI, *Professor of Law*. A.B., Bowdoin College; J.D., University of Chicago.
- HAROLD GREENBERG, *Professor of Law*. A.B., Temple University; J.D., University of Pennsylvania.
- JEFFREY W. GROVE, *Professor of Law*. A.B., Juniata College; J.D., George Washington University.
- FRANCES WATSON HARDY, *Clinical Associate Professor of Law*. B.S., Ball State University; J.D., Indiana University—Indianapolis.

- LAWRENCE A. JEGEN, III, *Thomas F. Sheehan Professor of Tax Law and Policy*. A.B., Beloit College; J.D., M.B.A., The University of Michigan; LL.M., New York University.
- HENRY C. KARLSON, *Professor of Law*. A.B., J.D., LL.M., University of Illinois.
- ELEANOR D. KINNEY, *Samuel R. Rosen Professor of Law and Co-Director of the Center for Law and Health*. B.A., Duke University; M.A., University of Chicago; J.D. Duke University; M.P.H., University of North Carolina.
- RONALD J. KROTOSZYNSKI, JR., *Paul E. Beam Fellow and Associate Professor of Law*. B.A., M.A., Emory University; J.D., LL.M., Duke University.
- NORMAN LEFSTEIN, *Dean and Professor of Law*. LL.B., University of Illinois; LL.M., Georgetown University.
- LYNN A. MCDOWELL, *Clinical Associate Professor of Law*. B.S. Indiana University; J.D., Indiana University—Indianapolis.
- DEBORAH MCGREGOR, *Lecturer in Law and Assistant Director of Legal Writing*. B.A., University of Evansville; J.D., Georgetown University.
- SUSANAH M. MEAD, *Associate Dean and Professor of Law*. B.A., Smith College; J.D., Indiana University—Indianapolis.
- MARY H. MITCHELL *Professor of Law*. A.B., Butler University; J.D., Cornell Law School.
- JAMES P. NEHF, *Cleon H. Foust Fellow and Professor of Law*. B.A., Knox College; J.D., University of North Carolina.
- DAVID ORENTLICHER, *Samuel R. Rosen Professor of Law and Co-Director of the Center for Law and Health*. A.B., Brandeis University; J.D., M.D., Harvard College.
- JOANNE ORR, *Clinical Associate Professor of Law*. B.S., Indiana State University; J.D., California Western.
- DAVID R. PAPKE, *R. Bruce Townsend Professor of Law and Professor of American Studies*. A.B., Harvard College; J.D., Yale University; M.A. in American Studies, Yale University; Ph.D. in American Studies, The University of Michigan.
- H. KATHLEEN PATCHEL, *Associate Professor of Law*. A.B., Huntington College; J.D., University of North Carolina; LL.M., Yale University.
- FRAN QUIGLEY, *Clinical Associate Professor of Law*. B.A., Hanover College; M.A., Indiana University—Bloomington; J.D., Indiana University—Indianapolis.
- FLORENCE WAGMAN ROISMAN, *Associate Professor of Law*. B.A., University of Connecticut; LL.B., Harvard Law School.
- RICHARD J. ROSS, *Associate Professor of Law*. B.A., J.D., Ph.D., Yale University.
- JOAN M. RUHTENBERG, *Clinical Professor of Law and Director of Legal Writing*. B.A., Mississippi University for Women; J.D., Indiana University—Indianapolis.
- E. GARY SPITKO, *Assistant Professor of Law*. A.B., Cornell University; J.D., Duke University Law School.
- JUNE O. STARR, *Associate Professor of Law*. B.A., Smith College; M.A., Columbia University; Ph.D., University of California, Berkeley; M.S.L., Yale University; J.D., Stanford Law School.
- JAMES W. TORKE, *Carl M. Gray Professor of Law*. B.S., J.D., University of Wisconsin.
- JAMES PATRICK WHITE, *Professor of Law and Consultant on Legal Education to the American Bar Association*. A.B., University of Iowa; J.D., LL.M., George Washington University.
- LAWRENCE P. WILKINS, *Professor of Law*. B.A., The Ohio State University; J.D., Capital University Law School; LL.M., University of Texas.
- LLOYD T. WILSON, JR., *Lecturer in Law*. B.A., Wabash College; M.A., Duke University; J.D., Indiana University School of Law—Bloomington.
- MARY T. WOLF, *Clinical Professor of Law and Director of Clinical Programs*. B.A., Saint Xavier College; J.D., University of Iowa.

Emeriti

- AGNES P. BARRETT, *Associate Professor of Law Emerita*. B.S., J.D., Indiana University.
- CLOEN H. FOUST, *Professor of Law Emeritus*. A.B., Wabash College; J.D., University of Arizona.
- DAVID A. FUNK, *Professor of Law Emeritus*. A.B., College of Wooster; J.D., Case Western Reserve University; M.A., The Ohio State University; LL.M., Case Western Reserve University; LL.M., Columbia University.

HELEN P. GARFIELD, *Professor of Law Emerita*. B.S.J. Northwestern University; J.D., University of Colorado.

WILLIAM F. HARVEY, *Carl M. Gray Professor of Law & Advocacy Emeritus*. A.B., University of Missouri; J.D., LL.M., Georgetown University.

W. WILLIAM HODES, *Professor of Law Emeritus*, A.B., Harvard College; J.D., Rutgers, Newark.

WILLIAM ANDREW KERR, *Professor of Law Emeritus*. A.B., West University University.; J.D., LL.M., Harvard University; B.S., Duke University.

MELVIN C. POLAND, *Cleon H. Foust Professor of Law Emeritus*. B.S., Kansas State University; LL.B., Washburn University; LL.M., University of Michigan.

RONALD W. POLSTON, *Professor of Law Emeritus*. B.S., Eastern Illinois University; LL.B., University of Illinois.

KENNETH M. STROUD, *Professor of Law Emeritus*. A.B., J.D, Indiana University—Bloomington.

Law Library Faculty

JAMES F. BAILEY, III, *Professor and Director of Law Library*. A.B., J.D., M.A.L.S., University of Michigan.

RICHARD HUMPHREY, *Reference Librarian*. A.A., Brewton-Parker Junior College; B.A., Georgia Southwestern College; M.L.S., University of Kentucky.

WENDELL E. JOHNTING, *Assistant Director for Technical Services*. A.B., Taylor University; M.L.S., Indiana University.

BRUCE KLEINSCHMIDT, *Reference Librarian*. B.A., Furman University; J.D., University of Louisville; M.L.S., University of North Texas.

CHRIS E. LONG, *Catalog Librarian*. B.A., Indiana University; M.A., Indiana University; M.L.S., Indiana University.

MAHNAZ K. MOSHFEGH, *Acquisition/Serials Librarian*. B.A., National University of Iran; M.S., Tehran University; M.A., Ball State University; M.L.S., Ph.D., Indiana University.

KIYOSHI OTSU, *Computer System Specialist*. A.A., Parkland College; A.B., M.S., C.A.S., University of Illinois.

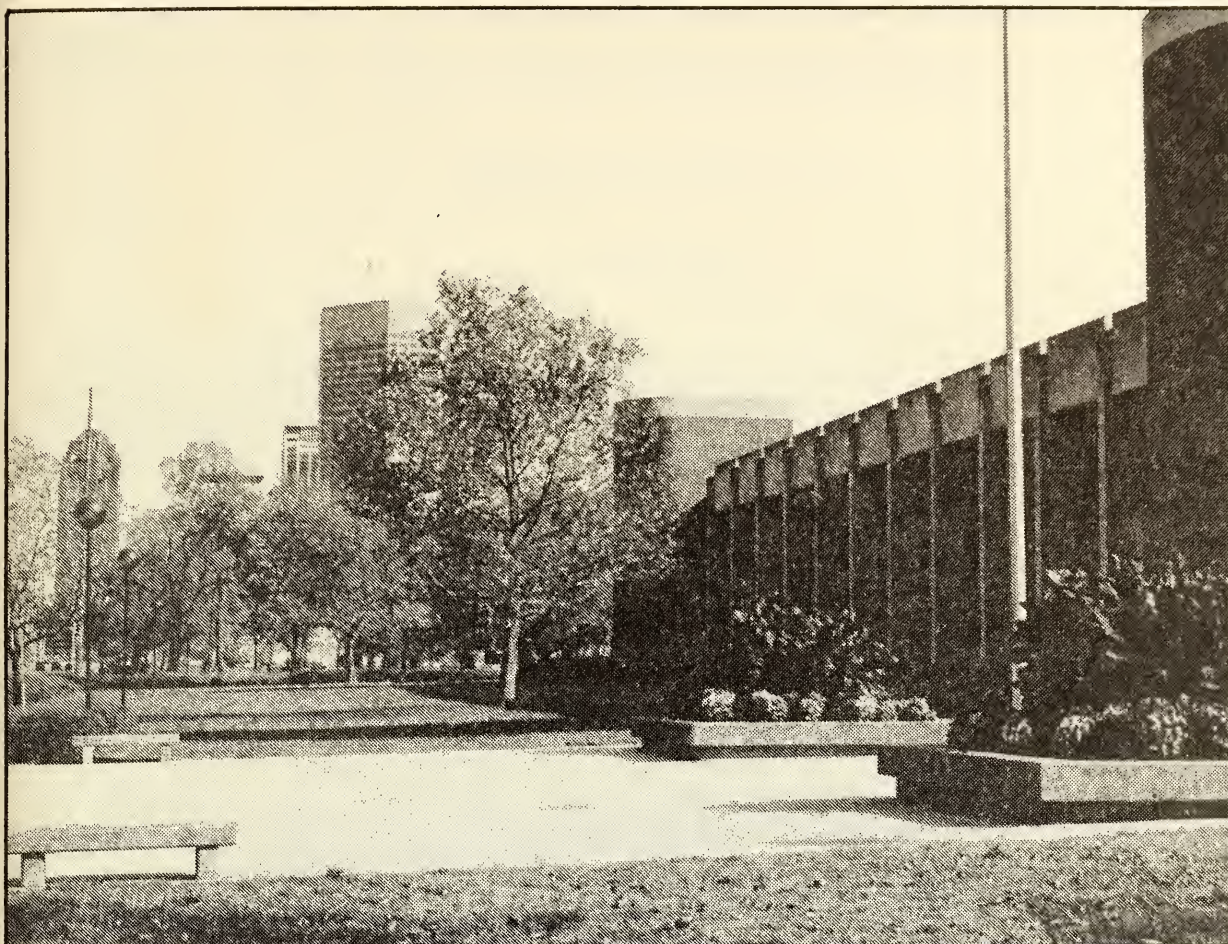

**Please enter my subscription
to the
INDIANA LAW REVIEW**

NAME

ADDRESS:

Enclosed is \$ _____ for _____ subscription(s)

Mail to: **ATTN: Law Review Specialist**
at

INDIANA LAW REVIEW
INDIANA UNIVERSITY SCHOOL OF LAW—INDIANAPOLIS
735 West New York Street
Indianapolis, Indiana 46202-5194

For the following academic year, the subscription rate for four issues will be:

Domestic, \$30; Foreign, \$35; Student, \$20

Single Issue, \$10; Survey Issue, \$20

Symposium Issue, \$15

Copyright © 2000 by the Trustees of Indiana University

TABLE OF CONTENTS

SURVEY*

- I. Introduction**
Why Changing the Supreme Court's Mandatory
Jurisdiction Is Critical to Lawyers and Clients
Chief Justice Randall T. Shepard 1101
- II. Supreme Court Review**
An Examination of the Indiana Supreme Court Docket,
Dispositions, and Voting in 1999
Kevin W. Betz 1109
Mark A. Lindsey
- III. Civil Procedure**
1999 Developments in Federal Civil Practice for Seventh-
Circuit Practitioners
John R. Maley 1123
- IV. Constitutional Law**
State and Federal Constitutional Law Developments
Rosalie Berger Levinson 1143
- V. Contract Law**
1999 Survey of Indiana Contract Law
Jana K. Strain 1179
- VI. Criminal Law and Procedure**
Recent Developments in Indiana Criminal Law and
Procedure
Joel M. Schumm 1197
James A. Garrard
- VII. Employment Law**
Survey of Employment Law Developments for Indiana
Practitioners
Susan W. Kline 1233
- VIII. Indiana Appellate Procedure**
Recent Developments in Indiana Appellate Procedure:
New Appellate Rules, a Constitutional Amendment, and a
Proposal
George T. Patton, Jr. 1275

*Survey period is October 1, 1998 through September 30, 1999 (unless otherwise noted in an Article).

- IX. Insurance Law**
 Survey of Recent Developments in Insurance Law
Richard K. Shoultz 1311
Lisa Dillman
- X. Product Liability**
 Survey of Recent Developments in Indiana Product
 Liability Law
Joseph R. Alberts 1331
- XI. Professional Responsibility**
 Survey of the Law of Professional Responsibility
Charles M. Kidd 1365
Greg N. Anderson
- XII. Property Law**
 Reconstructing Property Law in Indiana: Altering
 Familiar Landscapes
Lloyd T. Wilson, Jr. 1405
- XIII. Taxation**
 Developments in Indiana Taxation
Lawrence A. Jegen, III 1455
Kendall S. Schnurpel
- XIV. Telecommunications Law**
 Recent Developments in Telecommunications Law
Angela D. O'Brien 1497
- XV. Tort Law**
 Recent Developments in Indiana Tort Law
Tammy J. Meyer 1545
Kyle A. Lansberry
- XVI. UCC Law**
 Survey of 1999 Indiana Cases on the Uniform
 Commercial Code
Judy L. Woods 1611
- XVII. Worker's Compensation**
 1998-1999 Brings New Developments to Indiana's
 Worker's Compensation Law
Carol Modesitt Wyatt 1625

ARTICLE

- Beyond Dead Reckoning: Measures of Medical Injury Burden,
 Malpractice Litigation, and Alternative Compensation
 Models from Utah and Colorado
David M. Studdert 1643
Troyen A. Brennan
Eric J. Thomas