

# Indiana Law Review

Periodical  
Collection

VOLUME 16 • 1983 • NUMBER 4



INDIANA UNIVERSITY

JUL 16 1984

SCHOOL OF LAW-INDUPLS.  
LIBRARY

## Article

**Constitutional Considerations of State Taxation of  
Multinational Corporate Income: Before and After  
*Container Corporation of America v. Franchise Tax Board***  
*William W. Stuart*  
*Michael K. Williams*

## Notes

**Exclusive Juvenile Jurisdiction to Authorize  
Sterilization of Incompetent Minors**

**Sealed Judicial Records and Infant Doe: A Proposal  
to Protect the Public's Right of Access**

*Jones v. Schweiker: Illegitimate Children  
and Social Security Benefits*

**The Right of Access and Juvenile Delinquency Hearings:  
The Future of Confidentiality**

*Registered Professional  
Reporters*

**JOHN E. CONNOR & Associates**

204 Union Federal Building

and

3050 American United Life Building

Indianapolis, Ind. 46204

**(317) 632-5533 or 638-0110**

*Reference: MARTINDALE-HUBBELL*

INDIANA LAW REVIEW

We are pleased to announce that Volume 17,  
Number 3, will contain a Symposium on:

**Comparative Fault in Indiana**

Subscription Rates: one year, \$15.00;  
foreign, \$18.50; student, \$13.00.

**Published Four Times Yearly**

Send orders to: Business Editor  
Indiana Law Review  
Indiana University School of Law—Indianapolis  
735 W. New York Street, Indianapolis, Indiana 46202

---

**For personalized  
service...  
you need to know  
the right banker.**

---

That's what our Personal Services Bankers like Vicki Wood and her associates can provide a busy professional like you. They can expedite action on your request for *any* service and provide you with *direct* access to personal and business loans, long and short term investments, depository services, trust services, financial analysis—or any of the many services that could benefit you. If you need things to be coordinated with your attorney, accountant or insurance agent—that will be done too.

*Only* Indiana National offers this concentration of banking resources through one specialist for the professional—at a time and location that's convenient to *you*.

Get to know the *right* people. Call Vicki and ask for your own Personal Services Banker. 317/266-5319. Personal Services Banking/One Indiana Square, Indianapolis, IN 46266.

---

**Indiana National**

**Pioneers in Banking**  
Member FDIC



*Affirmed! Reversed! Remanded!*

# WESTLAW<sup>®</sup> TELLS YOU RIGHT AWAY

A computer legal research system shouldn't keep you in the dark about the outcome of a case.

Only WESTLAW tells you the disposition of a case in the same place on the first page of every Full Text Plus case. It is consistently given on the first line following the WESTLAW case synopsis. You can tell at a glance whether the case you've retrieved has been affirmed, reversed or remanded . . . whether the order has been vacated . . . or whether the motion is granted or denied.

You benefit by saving reading time. And the time you save also means savings in computer time charges.

If your computer system has only the text of the court opinion, things get more complicated. The disposition might be stated near the beginning of the case . . . in the middle of the case . . . or at the end of the case. Wherever it is, you'll have to read the case till you find it. Of course, you will incur the extra time charges. That's a lot of work and money spent for a simple, vital piece of information.

Telling you the outcome of a case—at a glance—is just one reason why WESTLAW sets the standard in computer-assisted legal research. There are many other reasons, too.

*For a demonstration, or more information on how WESTLAW can help you research and win cases, contact your West Publishing Sales representative, or call collect at 612/228-2433. West Publishing Company, 50 W. Kellogg Blvd., P.O. Box 3526, St. Paul, MN 55165.*

**WESTLAW/WEST BOOKS**  
... They work together

# Indiana Law Review

Volume 16

1983

Number 4

Copyright © by the Trustees of Indiana University

## TABLE OF CONTENTS

### Article

- Constitutional Considerations of State Taxation of  
Multinational Corporate Income: Before and After  
*Container Corporation of America v. Franchise  
Tax Board*.....*William W. Stuart*  
*Michael K. Williams* 783

### Notes

- Exclusive Juvenile Jurisdiction to Authorize  
Sterilization of Incompetent Minors..... 835
- Sealed Judicial Records and Infant Doe: A Proposal  
to Protect the Public's Right of Access..... 861
- Jones v. Schweiker*: Illegitimate Children and  
Social Security Benefits..... 887
- The Right of Access and Juvenile Delinquency  
Hearings: The Future of Confidentiality..... 911

Volume 16

Fall 1983

Number 4

The INDIANA LAW REVIEW (ISSN 0090-4198) is the property of Indiana University and is published quarterly by the Indiana University School of Law—Indianapolis, which assumes complete editorial responsibility therefor. Subscription rates: one year \$15.00; foreign \$18.50. Back issues are available from Fred B. Rothman & Co., 10368 W. Centennial Rd., Littleton, Co. 80127. Please notify us one month in advance of any change of address and include both old and new addresses with zip codes to ensure delivery of all issues. Send all correspondence to Editorial Assistant, Indiana Law Review, Indiana University School of Law—Indianapolis, 735 West New York Street, Indianapolis, Indiana 46202. Publication office: 735 West New York Street, Indianapolis, Indiana 46202. Second class postage paid at Indianapolis, Indiana 46201.

POSTMASTER: Send address changes to INDIANA LAW REVIEW, 735 West New York Street, Indianapolis, Indiana 46202.

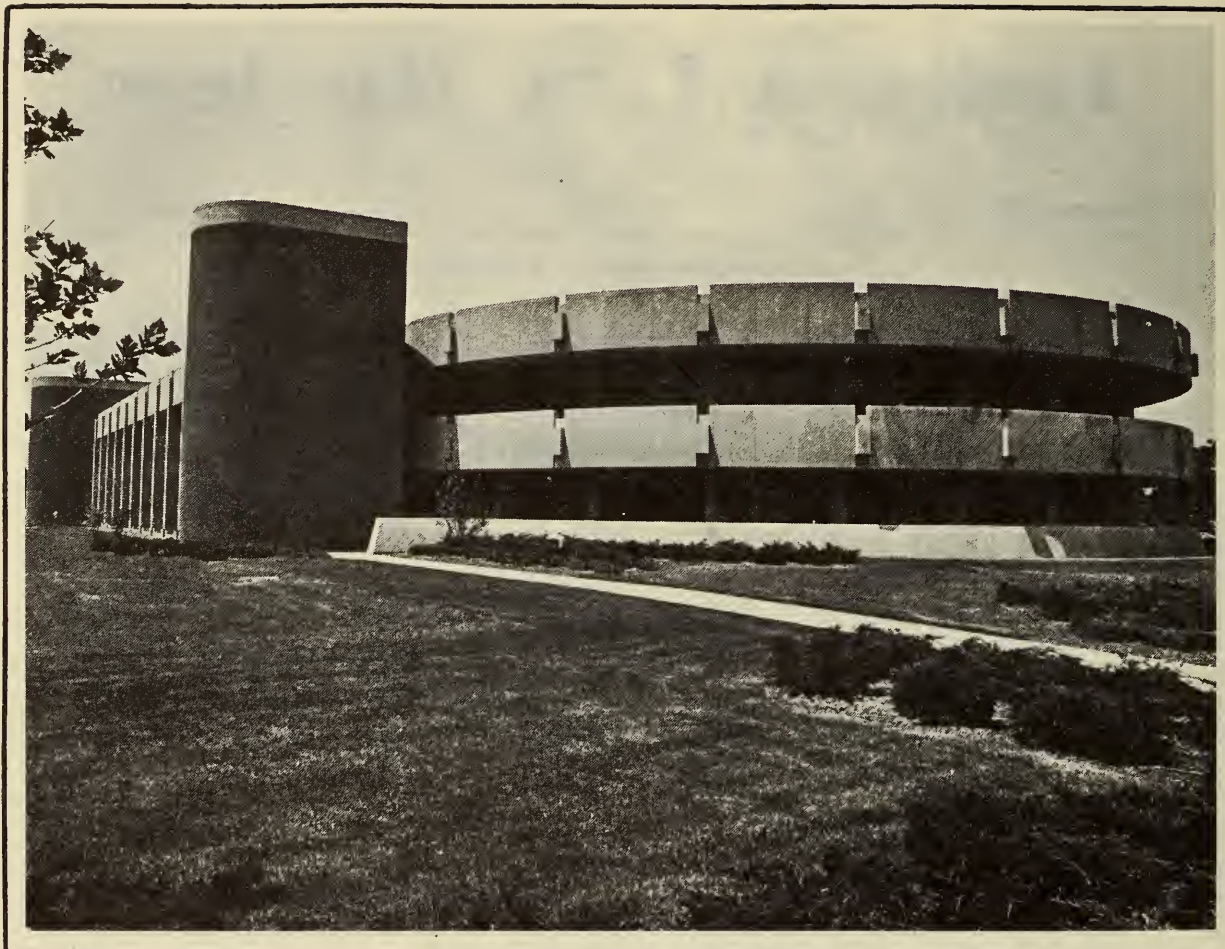

.....

**Please enter my subscription to the  
INDIANA LAW REVIEW**

NAME \_\_\_\_\_

ADDRESS \_\_\_\_\_

\_\_\_\_\_

\_\_\_\_\_

Enclosed is \$ \_\_\_\_\_ for \_\_\_\_\_ subscriptions.

Bill me for \_\_\_\_\_ subscriptions.

Mail to:

**INDIANA LAW REVIEW**  
INDIANA UNIVERSITY  
SCHOOL OF LAW—INDIANAPOLIS  
735 West New York Street  
Indianapolis, Indiana 46202

Subscription Rates (one year):

Regular, \$15.00; Foreign, \$18.50; Survey, \$9.00

# Indiana Law Review

Volume 16

1983

ANNE SLAUGHTER  
*Editor-in-Chief*

LESLIE ELIZABETH VAN NATTA  
*Executive Editor*

BETTE J. DODD  
CRAIG A. ETTER

BONNIE GALLIVAN  
NINA KATHLEEN STINSON

*Articles Editors*

HOWARD L. SCHROTT

HELEN WITTY O'CONNELL

*Managing Editors*

JACKIE M. BENNETT, JR.  
JAMES W. HEHNER  
ELIZABETH ANN TOBEN

JULIE LYNN KILGORE  
RICHARD C. RICHMOND  
CYNTHIA S. WILLIAMS

*Note and Development Editors*

CYNTHIA MATSON ADAMS  
ROBERT EDWARD ALLEN  
JAMES RICHARD CAMPBELL  
BERT JAMES DAHM  
FRANKLIN N. DEWESTER  
MARK E. DEYOUNG  
SHEILA ANNE ELLIOTT  
ROLAND A. FULLER  
MARK R. GALLIHER  
KEITH A. KINNEY

CHRISTOPHER D. LONG  
JOSEPH MCGUIRE  
TIMOTHY W. MOSER  
NOVELLA L. NEDEFF  
ANTHONY NIMMO  
JAMES A. REED  
MARY K. REEDER  
MICHAEL C. RUBINO  
JANE A. WILLIAMS  
BETH YOUNG

*Associate Editors*

PAUL J. GALANTI  
W. WILLIAM HODES  
*Faculty Advisors*

MARY J. CLER  
*Editorial Assistant*

## Indiana University School of Law—Indianapolis

### 1982-1983 ADMINISTRATIVE OFFICERS AND FACULTY

#### Administrative Officers

JOHN W. RYAN, *Ph.D.*, *President of the University*

GLENN W. IRWIN, JR., *M.D.*, *Vice-President*

GERALD L. BEPKO, *LL.M.*, *Dean*

G. KENT FRANSDEN, *J.D.*, *Associate Dean for Student Affairs*

JEFFREY W. GROVE, *J.D.*, *Associate Dean for Academic Affairs*

#### Faculty

THOMAS B. ALLINGTON, *Professor. B.S., University of Nebraska, 1964; J.D., 1966; LL.M., New York University, 1971.*

EDWARD P. ARCHER, *Professor. B.M.E., Rensselaer Polytechnic Institute, 1958; J.D., Georgetown University, 1962; LL.M., 1964.*

JAMES F. BAILEY, III., *Associate Professor and Director of Law Library. A.B., University of Michigan, 1961; J.D., 1964; M.A.L.S., 1970.*

GERALD L. BEPKO, *Dean and Professor. B.S., Northern Illinois University, 1962; J.D., IIT/Chicago-Kent College of Law, 1965; LL.M., Yale University 1972.*

CLYDE HARRISON CROCKETT, *Professor. A.B., University of Texas, 1962; J.D., 1965; LL.M., University of London (The London School of Economics and Political Science), 1972.*

DEBRA A. FALENDER, *Associate Professor. A.B., Mount Holyoke College, 1979; J.D., Indiana University, 1975.*

WANDA D. FOSTER, *Assistant Professor. A.B., University of Michigan, 1973; J.D., Georgetown University, 1976.*

G. KENT FRANSDEN, *Associate Dean for Student Affairs and Associate Professor. B.S., Bradley University, 1950; J.D., Indiana University, 1965.*

DAVID A. FUNK, *Professor. A.B., College of Wooster, 1949; J.D., Case Western Reserve University, 1951; M.A., The Ohio State University 1968; LL.M., Case Western Reserve University, 1972; LL.M., Columbia University, 1973.*

PAUL J. GALANTI, *Professor. A.B., Bowdoin College, 1960; J.D., University of Chicago, 1963.*

HELEN P. GARFIELD, *Professor. B.S.J., Northwestern University, 1945; J.D., University of Colorado, 1967.*

HAROLD GREENBERG, *Associate Professor. A.B., Temple University, 1959; J.D., University of Pennsylvania, 1962.*

JEFFREY W. GROVE, *Associate Dean for Academic Affairs and Professor, A.B., Juniata College, 1965; J.D., George Washington University, 1969.*

WILLIAM F. HARVEY, *Carl M. Gray Professor of Law. A.B., University of Missouri, 1954; J.D., Georgetown University, 1959; LL.M., 1961.*

W. WILLIAM HODES, *Associate Professor. A.B., Harvard College, 1966; J.D., Rutgers, Newark, 1969.*

LAWRENCE A. JEGEN, III., *Thomas F. Sheehan Professor of Tax Law and Policy, 1982. A.B., Beloit College, 1956; J.D., The University of Michigan 1959; M.B.A., 1960; LL.M., New York University, 1963.*

HENRY C. KARLSON, *Associate Professor. A.B., University of Illinois, 1965; J.D., 1968; LL.M., 1977.*

WILLIAM ANDREW KERR, *Professor. A.B., West Virginia University, 1955; J.D., 1957; LL.M., Harvard University, 1958; B.D., Duke University, 1968.*

WALTER W. KRIEGER, *Associate Professor. A.B., Bellarmine College, 1959; J.D., University of Louisville, 1962; LL.M., George Washington University, 1969.*

DAVID P. LEONARD, *Assistant Professor. B.A., University of California at San Diego, 1974; J.D., UCLA School of Law, 1977.*

WILLIAM E. MARSH, *Professor. B.S., University of Nebraska, 1965; J.D., 1958.*

SUSANAH M. MEAD, *Assistant Professor. B.A., Smith College, 1969; J.D., Indiana University, 1976.*

MARY H. MITCHELL, *Assistant Professor. A.B., Butler University, 1975; J.D., Cornell Law School, 1978.*



- RITA M. NOVAK, *Assistant Professor*. B.A., *Albion College*, 1972; J.D., *De Paul University*, 1978; LL.M., *Columbia University*, 1981.
- MELVIN C. POLAND, *Cleon H. Foust Professor of Law*, 1982. B.S., *Kansas State University*, 1940 LL.B., *Washburn University*, 1949; LL.M., *The University of Michigan*, 1950.
- RONALD W. POLSTON, *Professor*. B.S., *Eastern Illinois University*, 1953; LL.B., *University of Illinois*, 1958.
- BRYAN M. SCHNEIDER, *Assistant Professor*. B.A., *Amherst College*, 1973; J.D., *University of South Carolina School of Law*, 1976; LL.M., *Yale Law School*, 1980.
- KENNETH M. STROUD, *Professor*. A.B., *Indiana University*, 1958; J.D., 1961.
- BRADLEY J. TOBEN, *Assistant Professor*. B.A., *University of Missouri*, 1974; J.D., *Baylor University School of Law*, 1977; LL.M., *Harvard Law School* 1981.
- JAMES W. TORKE, *Professor*. B.S., *University of Wisconsin*, 1963; J.D., 1968.
- JAMES PATRICK WHITE, *Professor (on special assignment)*. A.B., *University of Iowa*, 1953; J.D., 1956; LL.M., *George Washington University*, 1959.
- LAWRENCE P. WILKINS, *Professor*. B.A., *The Ohio State University*, 1968; J.D., *Capital University Law School*, 1973; LL.M., *University of Texas School of Law*, 1974.
- HAROLD R. WOODARD, *Professorial Lecturer*. B.S., *Harvard University*, 1933; J.D., 1936.
- WILLIAM J. WOODWARD, *Assistant Professor*. B.A., *University of Pennsylvania*, 1968; J.D., *Rutgers-Camden*, 1975.

#### **Emeriti**

- AGNES P. BARRETT, *Associate Professor Emeritus*. B.S., *Indiana University*, 1942; J.D., 1964.
- CLEON H. FOUST, *Professor Emeritus*. A.B., *Wabash College*, 1928; J.D., *University of Arizona*, 1933.
- JOHN S. GRIMES, *Professor Jurisprudence Emeritus*. A.B., *Indiana University*, 1929; J.D., 1931.
- R. BRUCE TOWNSEND, *Cleon H. Foust Professor of Law Emeritus*. A.B., *Coe College*, 1938; J.D., *University of Iowa*, 1940.

#### **Legal Writing Instructors**

- PAMELA P. PRICE, *Lecturer*. B.A., *North Carolina State University*, 1977; J.D. *Valparaiso University*, 1980.
- JACKLYN LEAS RINGHAUSEN, *Lecturer*. A.B., *Indiana University*, 1976; J.D., *Indiana University*, 1979.
- CLARK ROBINSON, *Lecturer*. A.B., *Earlham College*, 1966; M.A., *Southern Illinois University-Carbondale*, 1968; J.D., *Indiana University*, 1981.
- JOAN RUHTENBERG, *Lecturer*. B.A., *Mississippi University for Women*, 1959; J.D., *Indiana University*, 1980.

#### **Law Library Staff**

- WENDELL E. JOHNTING, *Technical Services Librarian*. A.B., *Taylor University*, 1974; M.L.S., *Indiana University*, 1975.
- LAURA KIMBERLY, *Acquisitions/Serials Librarian*. B.A., *Florida State University*, 1977; M.S., 1980.
- CONSTANCE MATTS, *Associate Librarian*. B.A., 1973, *Case Western Reserve University*; MSLS, 1974, *Case Western Reserve University*; MAIR, 1976, *Creighton University*.
- CHRISTINE L. STEVENS, *Reference Librarian*. A.B., *Western Michigan University*, 1970; M.L.S., *Indiana University*, 1971.
- KATHY J. WELKER, *Assistant Director*. A.B., *Huntington College*, 1969; M.L.S. *Indiana University*, 1972.



Digitized by the Internet Archive  
in 2011 with funding from  
LYRASIS Members and Sloan Foundation