

Indianapolis, Common Council,

JOURNAL

OF THE

COMMON COUNCIL

OF THE

CITY OF INDIANAPOLIS, INDIANA

FROM

JANUARY 1, 1916, to DECEMBER 31, 1916

EDWARD P. BARRY, *President*

THOMAS C. LEE, *President Pro Tem.*

THOMAS A. RILEY, *Clerk*

FRANK BRODEN, *Deputy Clerk*

FRANK M. SCHWAB and

LOUIS L. JOHNSON, *Sergeants-at-Arms*



41

CENTENNIAL PRESS

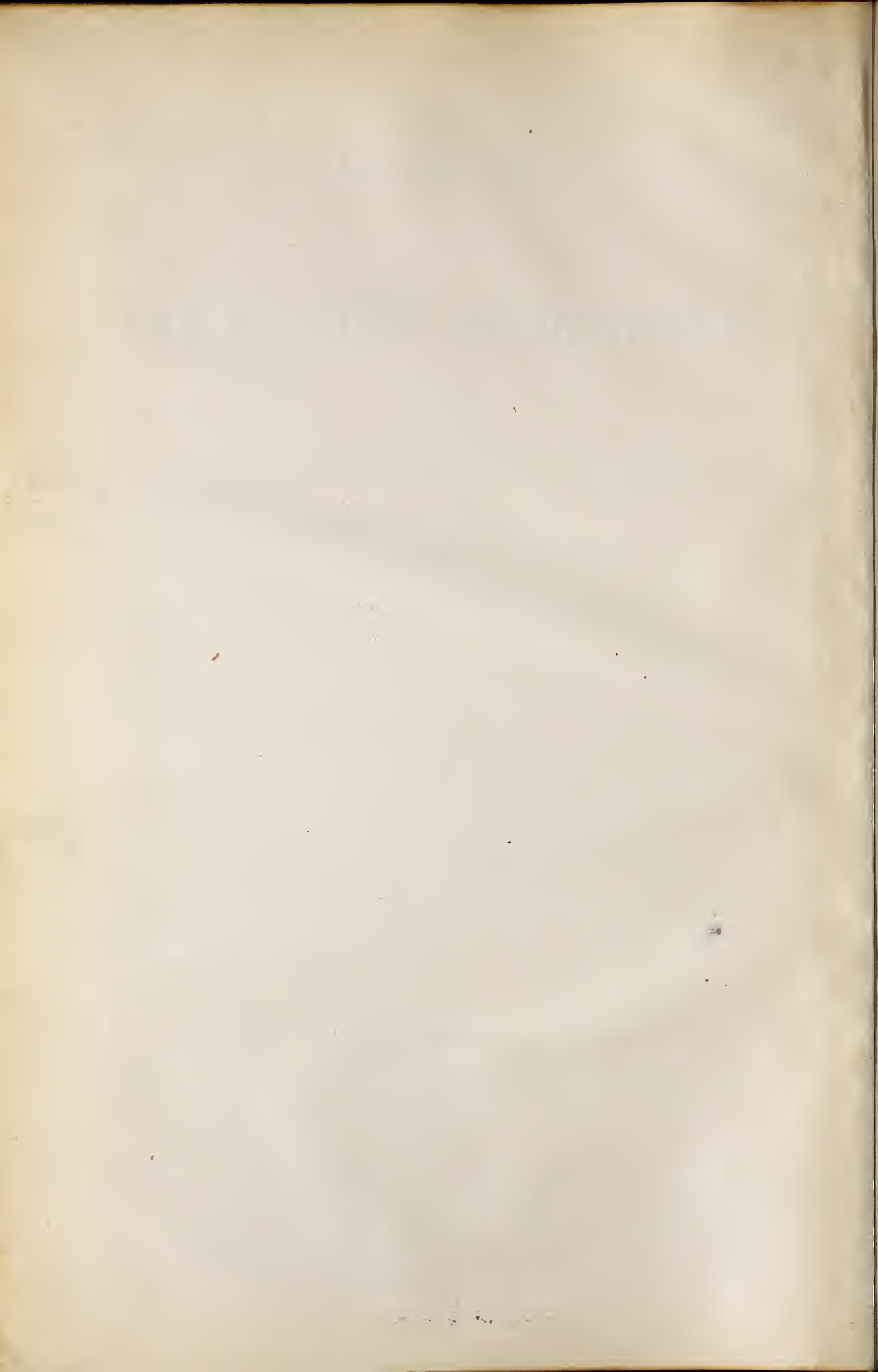

CITY OFFICIALS

Mayor ----- JOSEPH E. BELL
 Private Secretary to the Mayor ----- HARRY W. BASSETT
 Stenographer ----- MAGDALENA BOLANZ MOTTIER
 Messenger of the Mayor ----- ALLEN GARNETT
 City Clerk ----- THOMAS A. RILEY
 First Assistant City Clerk ----- JOHN D. KENNEDY
 Second Assistant City Clerk ----- FRANK BRODEN
 Third Assistant City Clerk ----- JOSEPH B. KOESTERS
 Judge City Court ----- JAMES E. DEERY
 Stenographer ----- MARTHA MOODY
 Bailiff City Court ----- LOUIS L. JOHNSON
 Assistant Bailiff ----- JAMES LUCAS
 Assistant Bailiff ----- JOHN WELCH
 Probation Officer ----- EDWARD P. HELM
 City Court Matron ----- MARY A. EGAN

FINANCE DEPARTMENT.

City Controller (resigned July 12, 1916) ----- JACOB P. DUNN
 City Controller (appointed July 12, 1916) ----- REGINALD H. SULLIVAN
 Deputy City Controller ----- WILLIAM P. COSGROVE
 License Inspector ----- WILLIAM SINDLINGER
 License Clerk ----- JOHN CLANCY
 Bookkeeper ----- F. X. GARAGHAN
 Assistant Bookkeeper ----- LAWRENCE WILLHOFF
 Barrett Law Clerk ----- BERNARD F. REILLY
 Assistant Barrett Law Clerk ----- GOTTLIEB F. NIEMAN
 Barrett Law Bookkeeper ----- WILLIAM D. VOGEL
 Deputy Auditor School Board ----- PATRICK W. EGAN
 Chief Stenographer ----- AGNES J. BOUDREAU
 Assistant Stenographer ----- ESTHER MAHONEY

DEPARTMENT OF LAW.

Corporation Counsel ----- WILLIAM A. PICKENS
 City Attorney ----- PAUL G. DAVIS
 Assistant City Attorney ----- WALTER MYERS
 Assistant City Attorney ----- RUSSELL J. RYAN
 City Court Deputy ----- HARRY E. RAITANO
 Chief Stenographer ----- AGNES CANINE
 Assistant Stenographer ----- MARY O'HARA

POLICE DEPARTMENT.

Superintendent of Police ----- SAMUEL V. PERROTT
 Secretary to Superintendent ----- ALBERT DONAHUE
 Inspector of Police ----- CHARLES BARMFUHRER
 Captain of Police ----- BARRETT W. BALL
 Captain of Police ----- WILLIAM A. HOLTZ
 Captain of Police ----- R. A. POPE
 Captain of Police ----- WALTER S. WHITE
 Captain of Detectives ----- JAMES F. QUIGLEY
 Lieutenant of Detectives ----- J. E. KINNEY
 Lieutenant of Police ----- HERBERT R. FLETCHER
 Lieutenant of Police ----- OSCAR A. MERRILL
 Lieutenant of Police ----- WILLIAM REILLY
 Lieutenant of Police ----- HENRY W. SANDMANN
 Lieutenant of Police ----- C. L. WEAVER

1916, 1934, 1934
 20 Jan. 1953 J. City of Ind. Lib.

FIRE DEPARTMENT.

Chief of Fire Department	J. HARRY JOHNSON
First Assistant Chief	WARREN E. SLOAN
Second Assistant Chief	JACOB PETTY
Third Assistant Chief	J. WALTER RIPLEY
Fourth Assistant Chief	JOHN C. LOUCKS
Secretary to the Chief	WALTER ILG
Cellar Inspector	JOHN MONAGHAN

DEPARTMENT OF THE CITY CIVIL ENGINEER.

City Civil Engineer	B. J. T. JEUP
First Assistant City Civil Engineer	DAN C. HAYNE
Assistant Engineer, Sewer Department	CHARLES A. BROWN
Chief Clerk	AUGUST L. BAILEY
Chemist	C. H. UNDERWOOD
Superintendent of Construction	FRANK STRAUB

DEPARTMENT OF STREETS.

Street Commissioner	WILLIAM H. HOLL
First Assistant Commissioner	MICHAEL J. NOONE
Second Assistant Commissioner	JERRY T. O'CONNOR
Chief Clerk	JULIUS B. KUECHLER

SWEEPING AND CLEANING DEPARTMENT.

Superintendent	JAMES G. ROCHFORD
Assistant Superintendent	CLARENCE I. WHEATLEY
Chief Clerk	LOUIS LARSH

DEPARTMENT OF BUILDINGS.

Commissioner of Buildings	JACOB H. HILKENE
Engineer	BERT J. WESTOVER
Assistant Inspector	THAD S. GURLEY
Assistant Inspector	LOUIS STANLEY
Assistant Inspector	JOSEPH KERNEL
Assistant Inspector	PAUL LINDEMANN
Smoke Inspector	SYLVIA P. LEACH
Assistant Smoke Inspector	J. W. CAIN
Elevator Inspector	WILLIAM M. LENTZ
Clerk	HENRY T. HUDSON
Stenographer	GERTRUDE O'CONNOR

BUREAU OF ASSESSMENTS.

Chief Clerk	JOHN P. TARPEY
Clerk	J. J. BUCKLEY
Clerk	FRANK BALLMAN
Clerk	GEORGE GRINSTEINER
Clerk	ALBERT H. STUCKMEYER
Clerk	WILLIAM H. QUINN
Clerk	JOHN P. LEYENDECKER
Clerk	RALPH GREGORY

DEPARTMENT OF WEIGHTS AND MEASURES.

Chief Inspector ----- HERMAN F. ADAM
Deputy Inspector ----- CHARLES HUNTER
Deputy Inspector ----- CHARLES PASQUIER
Deputy Inspector ----- ADOLPH TURNER
Deputy Inspector ----- ROBERT NEILAN
Deputy Inspector ----- JAMES RENIHAN

PURCHASING AGENCY.

Purchasing Agent ----- HUBERT S. RILEY
Bookkeeper ----- HENDRICKS KENWORTHY
Inspector ----- J. W. KING
Clerk ----- DANIEL P. O'BRIEN
Stenographer ----- SADIE McGROARTY

CUSTODIANS OF CITY BUILDINGS.

Custodian City Hall ----- JAMES H. HEGARTY
Custodian Tomlinson Hall ----- ROBERT EMMET
Custodian Police Station ----- JOSEPH STEPHENS
Market Master ----- MICHAEL F. DALTON
Assistant Market Master ----- CHARLES FEENEY
Engineer City Hall ----- JOHN H. LOFTUS

MEMBERS OF OFFICIAL BOARDS

BOARD OF PUBLIC WORKS.

Chairman ----- JOSEPH A. RINK
HUBERT S. RILEY.
Resigned May 15, 1916.
ERNEST L. ZIEGLER.
Appointed May 16, 1916.
GEORGE B. GASTON.

Clerk ----- JOSEPH P. TURK

BOARD OF PUBLIC SAFETY.

Chairman ----- ALBERT GALL
ANDREW H. WAHL.
ROBERT METZGER

Clerk ----- WILLIAM E. CLAUER

DEPARTMENT OF PUBLIC HEALTH AND CHARITIES.

President ----- DR. G. B. JACKSON
Vice-President ----- DR. THOMAS B. EASTMAN
Commissioner ----- DR. R. O. McALEXANDER
Commissioner ----- DR. EUGENE B. MUMFORD
Secretary ----- DR. HERMAN G. MORGAN
Chief Clerk ----- JOHN W. KREPS
Superintendent City Hospital ----- DR. THOMAS L. SULLIVAN, JR.
Superintendent City Dispensary ----- DR. A. L. MARSHALL
Chief Medical Inspector of Schools ----- DR. CARL HABICH
Recreation Commissioner ----- CHARLES C. ROTH
Attorney to Board ----- WALTER MYERS
Chief Veterinarian ----- DR. W. A. McCONNELL
Chief Plumbing Inspector ----- J. D. McGAULY
Assistant Plumbing Inspector ----- E. J. McGOVERN

DEPARTMENT OF PUBLIC PARKS.

President ----- CHARLES E. COFFIN
Vice-President ----- SAMUEL E. RAUH
Commissioner ----- FRED C. GARDNER
Commissioner ----- HENRY SEYFRIED
Secretary ----- JAMES H. LOWRY
City Civil Engineer ----- B. J. T. JEUP
Engineer of Parks.
First Assistant City Civil Engineer ----- DAN C. HAYNE
Assistant Engineer of Parks.

MEMBERS OF THE COMMON COUNCIL

OFFICERS OF THE COMMON COUNCIL.

President ----- EDWARD P. BARRY
President Pro Tem.----- THOMAS C. LEE
Clerk ----- THOMAS A. RILEY
Deputy Clerk ----- FRANK BRODEN
Sergeants-at-Arms.--- FRANK M. SCHWAB and LOUIS L. JOHNSON

COUNCILMEN-AT-LARGE.

First District ----- EDWARD P. BARRY
First District ----- *W. TODD YOUNG
Second District ----- *EDWARD McGUFF
Second District ----- EDWARD R. MILLER
Third District ----- AUBREY D. PORTER
Fourth District ----- THOMAS C. LEE
Fifth District ----- JOHN F. CONNOR
Sixth District ----- *FRANK GRAHAM
Sixth District ----- MICHAEL J. SHEA

Term of Office—From first Monday in January, 1914, to first Monday in January, 1918.

Note—*Indicates Republican members.

STANDING COMMITTEES

FINANCE.

Aubrey D. Porter.
John F. Connor.
Thomas C. Lee.

*Frank Graham.
*Edward McGuff.

PUBLIC WORKS.

John F. Connor.
Thomas C. Lee.
Aubrey D. Porter.

*W. Todd Young.
*Frank Graham.

PUBLIC SAFETY.

Thomas C. Lee.
John F. Connor.
Michael J. Shea.

*Frank Graham.
*Edward McGuff.

PUBLIC HEALTH AND CHARITIES.

*Frank Graham.
Aubrey D. Porter.
John F. Connor.

Edward R. Miller.
*W. Todd Young.

PARKS.

*Edward McGuff.
Michael J. Shea.
Edward R. Miller.

Thomas C. Lee.
*W. Todd Young.

LAW AND JUDICIARY.

John F. Connor.
Edward R. Miller.
Aubrey D. Porter.

*Frank Graham.
*Edward McGuff.

CITY'S WELFARE.

Thomas C. Lee.
Michael J. Shea.
Aubrey D. Porter.

*W. Todd Young.
*Frank Graham.

ELECTIONS.

Aubrey D. Porter.
Edward R. Miller.
Thomas C. Lee.

John F. Connor.
Michael J. Shea.

Note—*Indicates Republican members.

Calender of Sessions of the Common Council

		Page
1.	January 3, 1916.....Regular	1
2.	January 17, 1916.....Regular	15
3.	January 21, 1916.....Special	23
4.	February 7, 1916.....Regular	25
5.	February 14, 1916.....Special	43
6.	February 21, 1916.....Regular	47
7.	February 23, 1916.....Special	67
	March 6, 1916.....Regular (No Quorum)	
8.	March 20, 1916.....Regular	71
9.	April 3, 1916.....Regular	93
10.	April 10, 1916.....Special	121
11.	April 17, 1916.....Regular	129
12.	May 1, 1916.....Regular	135
13.	May 8, 1916.....Special	155
14.	May 15, 1916.....Regular	159
15.	June 5, 1916.....Regular	175
16.	June 19, 1916.....Regular	203
17.	July 3, 1916.....Regular	219
18.	July 11, 1916.....Special	265
19.	July 17, 1916.....Regular	269
20.	July 28, 1916.....Special	279
21.	August 7, 1916.....Regular	285
22.	August 21, 1916.....Regular	299
23.	August 29, 1916.....Special	307
24.	September 1, 1916.....Special	323
25.	September 4, 1916.....Regular	327
26.	September 18, 1916.....Regular	335
27.	September 25, 1916.....Special	353
28.	October 2, 1916.....Regular	357
29.	October 10, 1916.....Special	371
30.	October 16, 1916.....Regular	375
31.	October 24, 1916.....Special	387
32.	October 26, 1916.....Special	397
33.	November 6, 1916.....Regular	401
34.	November 9, 1916.....Special	409
35.	November 15, 1916.....Special	413
36.	November 20, 1916.....Regular	417
37.	December 4, 1916.....Regular	431
38.	December 7, 1916.....Special	451
39.	December 11, 1916.....Special	455
40.	December 18, 1916.....Regular	459
41.	December 26, 1916.....Special	471
42.	December 27, 1916.....Special	475
43.	December 29, 1916.....Special	487
	Number of regular meetings.....	23
	Number of special meetings.....	20

Total number of meetings of the Common Council in 1916..... 43